FULL LEASED WIRE ASSOCIATED PRESS TELEGRAPH SERVICE.

WEATHER FORECAST.

For Newark and vicinity: Snow tonight; Thursday fair.

# THE NEWARK ADVOCATE

12 Pages Today

VOLUME 81—NUMBER 12. NEWARK, OHIO, WEDNESDAY EVENING, MARCH 11, 1914. TEN CENTS A WEEK

# MURPHY IS OUSTED BY TAMMANY

## Action Taken Last Night At Meeting of the Board of Governors

## OTHERS ALSO DROPPED

**Best Interests of the Club Demanded Their Retirement Was the Statement Made by Tammany's President, Judge O' Dwyer.**

[ASSOCIATED PRESS TELEGRAM]

New York, March 11.—Charles F. Murphy, the Tammany leader, said this afternoon he would make no effort to fight his way back into the National Democratic club from which he was expelled last night. He intimated, moreover, that Tammany Hall was all the Democratic club he felt any need of.

Mr. Murphy was put out of the club on the ground that he failed to pay his dues.

"I have been a member for the past sixteen years," he said today at Tammany Hall, "and this year is the first one that I was not sent a notice that my dues were payable. As this is the age of economy and efficiency, I will take that $50 a year and in time buy a couple of acres of ground at my country home."

Thomas F. Foley, one of Murphy's chief lieutenants, expressed his opinion more forcibly. "It looks like graft to me," said Foley. He explained that in his opinion the expulsion of Murphy and his friends was a trick to secure control of the club's property, worth a million dollars.

[ASSOCIATED PRESS TELEGRAM]

New York, March 11.—The ousting of Charles F. Murphy, leader of Tammany Hall and several of his followers from membership in the national Democratic club, created a stir in political circles today. The ostensible reason given during the heated debate over the matter at the club last night was that Murphy was behind in his dues.

Judge Edward F. O'Dwyer, president of the club, who has been leading the fight against Murphy, introduced a resolution calling for the elimination of the Tammany leader and the others, but this resolution was not formally adopted as the point was raised and upheld by the presiding officer that under the rules the men were automatically dropped as they had not paid dues for two months.

Thomas F. Smith, secretary of Tammany Hall, appealed against the ruling and tendered a check for the money due. When the check was refused he asked for a vote. Seventeen members of the board of governors were present and they decided against the appeal, 10 to 7. In the course of the debate, Smith said the men named would not submit to such humiliation.

"The names were picked out for an obvious purpose," he said, "and we will have them restored to the rolls."

Judge O'Dwyer replied that he could give a very good reason for the club's action.

"They were dropped," he said, "for the best interests of the club and the Democratic party."

Besides Murphy, James F. Foley, Thomas H. Darlington and George W. Plunkitt were dropped.

Twenty new members were elected to the club, including Gov. Glynn, Dudley Field Malone, collector of the port of New York, and Thomas Tumulty, brother of the secretary to President Wilson.

## Talk of the Town

The fact that many people in Newark, throughout this county and in the seven adjoining counties have for some time been in the Advocate Booklovers' Contest is no reason why others should not join in this delightful and profitable pastime right now. Those who are already solving the pictures will have no advantage whatever of any beginner who will give a little time to the pictures that have already been printed. **There is just one thing necessary to do** and that is to send or come to the Advocate for the back coupons and a catalogue. These coupons are **essential** while the catalogue is very **helpful.** The coupons cost 2 cents each, the catalogue a quarter, or 27c. by mail.

A great many people started in the contest yesterday and today. This morning's mail brought a large number of orders for coupons and catalogues from people just starting in the big contest. There is no admission charge. The 136 prizes worth nearly $4,000 are free to Advocate readers. See the full list in this paper and read the rules on page 2. Only about 1-3 of the pictures have appeared. **Any one can easily catch up.**

The Advocate contest is the talk of the town. Nearly everybody is studying the pictures.

# Six Hundred Have Deserted From "General" Kelley's Army May Abandon Washington Trip

[ASSOCIATED PRESS TELEGRAM]

Sacramento, Cal., March 11.—"General" Kelley's proposed march to Washington, D. C., with an "army" of unemployed men may be abandoned, according to reports today. Of 1,700 men driven from this city across the Sacramento river into Yolo county by the authorities on Monday, 600 have deserted. With "General" Kelley, the leader and his lieutenants in jail charged with vagrancy, many of the men are losing interest in the trip, and there is much talk of abandoning it.

The question of what action may be taken to get the men away from this part of the country has not yet been decided.

A plan of getting rid of the unwelcome guests was suggested at a citizens' meeting last night and if accepted by the "army" both Yolo and Sacramento counties will probably see the last of the unemployed visitors before nightfall. The plan suggested would take the men to Bay Point forty miles from their present camp, midway between Sacramento and San Francisco. Fares would be paid by Sacramento citizens.

Many of the men are willing to accept this plan, providing "General" Kelley and others are released from jail.

Sacramento continues under a semblance of martial law, the saloons having been closed again last night soon after dark.

[ASSOCIATED PRESS TELEGRAM]

Sacramento, Cal., March 11.—Officials of Sacramento and Yolo counties went into conference again early today in an attempt to decide as to the disposition of "General Kelley's army of unemployed, now in camp on the Yolo side of the Sacramento river.

Sacramento officials declared at the outset that they would consent to no compromise that would permit the jobless band to return to the capital city.

The Yolo county authorities again appealed to the Southern Pacific and Oakland and Antioch railroad companies to provide transportation facilities to carry the unemployed back to San Francisco Bay but the companies refused.

## TRAINED NURSE AT CLEVELAND TAKES POISON

[ASSOCIATED PRESS TELEGRAM]

Cleveland, March 11.—The body of Miss Tillie Alexander, 29, a trained nurse, was found early today in Doan Brook in Wade park, by a boy on his way to work. A poison bottle nearly empty lay near the corpse, indicating suicide. The young woman left the Free Nurses Home, East 105th street, where she had been living, last night. She did not return. Other nurses said she had been despondent. Her home was at Niles, O.

### LUCKY STOCKHOLDERS.

[ASSOCIATED PRESS TELEGRAM]

New York, March 11.—Directors of the American Tobacco company voted today to distribute to stockholders on April 20 the 360,729 deferred ordinary shares of Imperial Tobacco company.

On the basis of the present market value of the stock, the mellon will amount to nearly $4,000,000.

## WESTERN UNION STOCK RISES TO 4 PER CENT BASIS

[ASSOCIATED PRESS TELEGRAM]

New York, March 11.—The directors of the Western Union Telegraph Company today declared a quarterly dividend of 1 per cent., putting the stock on a four per cent. basis. Since 1908 the annual dividend rate has been three per cent.

J. P. Morgan resigned from the board of directors. Edwin G. Merrill, president of the Union Trust Company of New York was elected to the board to fill a vacancy created by the resignation of William B. Moore.

## BIG CROWD AT CANTON HEARS GOVERNOR COX

[ASSOCIATED PRESS TELEGRAM]

Canton, March 11. — Governor Cox was the central figure in the all day session of the Stark County Improvement Association today. An audience of 2,000 persons gathered in the auditorium to hear him speak this afternoon on "The Rural Community."

Governor Cox reached Canton at 1 o'clock. He was met at Massillon by a county reception committee and escorted here. He is scheduled to speak on "The City" in the auditorium tonight.

### NEW TRIAL FOR WIFE MURDERER HAS BEEN FILED.

[ASSOCIATED PRESS TELEGRAM]

Chicago, March 11.—Motion for a new trial for Wm. Cheney Ellis, Cincinnati leather merchant and convicted wife murderer, will be considered by Judge Petit, who tried Ellis, tomorrow.

Ellis' counsel has intimated that the motion will not be pressed as the fifteen year sentence given his client was regarded as a virtual victory for the defense.

### WIDOW RECEIVES WEEKLY SUM FOR HUSBAND'S DEATH.

Columbus, March 11.—Narcissus White, colored, of Middletown will receive $2.184 from the state workmen's compensation fund for the death of her husband, who was run over by a box car while he was working at the plant of the Orpp company, Middletown, January 16. The state industrial commission allowed the claim today. The widow will be paid $7 weekly for six years.

# Tremendous Increase Noted In Tax Returns On Personalty From Reports of Assessors

[ASSOCIATED PRESS TELEGRAM]

Columbus, March 11.—The average increase on personal property on each return this year in Hamilton county is $688, or more than 62 per cent. according to a report which District Assessors McCarthy and Doran submitted this morning to the state tax commission. There have been 2,143 returns made thus far to the Hamilton county district assessors. On 1651 personal property returns in the city of Cincinnati there has been an increase of $1,293,620 over the returns made by the same persons in 1913. In the county the increase by persons who have been on the duplicate amounts to $1,474,550, according to the tax commission.

In Fayette county, District Assessor Dunn on 862 personal property returns has added $469,690 to the duplicate, exclusive of returns by persons never before on the duplicate of that county, the commission says.

District Assessor Farrell of Greene county, on 869 returns has added $263,062 to the duplicate.

In Fairfield county, District Assessor Courtright on 43 returns from one village increased the personal property duplicate $229,825. On 439 returns in Fairfield county, the personal property duplicate has been increased by Assessor Courtright $350,945, according to the commission figures.

Peter Kuntz, wealthy lumber dealer of Dayton, made a voluntary return of $560,922 of personal property for the Montgomery county tax duplicate yesterday according to word received by the state tax commission today from district assessors Myers and Greer.

"This year is the first time that Kuntz ever returned any personal property for taxation in Montgomery county. The elected assessors never paid any special attention to his return and Kuntz, knowing that hundreds of others were lay followed suit" says the tax commission.

# CARRANZA INSTRUCTS SOLDIERS

## That All the Foreigners Throughout Nogales District Must Be Protected

## SEC. BRYAN PROTESTS

**Against Depredations Committed by the Rebels—No New Reports on Benton, Bauch or Vergara Cases.**

[ASSOCIATED PRESS TELEGRAM]

Washington, March 11.—Consul Simpich at Nogales, reported to the state department today that he had assurances from Carranza that lives and property of Americans and other foreigners would be protected and that all molestation of foreigners would be avoided throughout the Nogales district.

Carranza issued the orders upon Consul Simpich's protest under instructions from Secretary Bryan against rebel depredations on George Beveridge's ranch and the Ganahl Hacienda in the Nogales district. Carranza has further promised that there will be no more assaults like that on the son of Silas King at Saco.

The authorities at Tampico have promised the immediate release of an American named Byrd held near that city. Consul Letcher, at Chihuahua, reported that the threatened seizure of the ranch of W. D. Snyman, a British subject has been satisfactorily settled by an appeal to the chief state authorities of Chihuahua.

No new reports have been received at the department on the Benton, Bauch or Vergara cases

Secretary Bryan, who last night renewed his demand for the punishment of Vergara's slayers said today he would continue to transmit to Charge O'Shaughnessy all the evidence gathered in that case.

George Rutledge, Mexican Northwestern railroad superintendent, for whose whereabouts inquiries had been made at the state department, was safe and well at Juarez, yesterday, according to a report from Consul Edwards.

General Felix Diaz, the man who helped Huerta overthrow Madero and later fled from Mexico under the protection of the United States, returned here with a party of Mexicans and Americans interested in Mexico. They prepared to issue a statement later in the day of their purposes.

From what was told the Senate foreign relations committee last week by Pedro Delvilar, who accompanied Diaz today the purpose of the Diaz adherents is to restore peace in Mexico by a plan that would recognize neither Huerta or Carranza or Villa. Senators said sanction had been asked for a counter-revolutionary movement.

Members of the party today accompanying Diaz denied that they wished the help of the United States in an armed revolution. They said they did not know whether they would appear before the committee again or concentrate their efforts on getting a hearing at the state department.

General Diaz, it was said, met Senator Root last week in Washington, and also Senator Fall, explaining his purpose to them. Senator Shively, acting chairman of the foreign relations committee said today that while the Mexicans had given the committee some interesting information, no sanction or approval had been given to any revolutionary movement.

In the Diaz party was A. A. Brownlee, a lawyer and mining engineer of New York, who, it developed, had recently asked for a conference between Diaz and Secretary of State Bryan and President Wilson. The request was denied. Members of the party declared "Diaz had been invited to confer with a high official."

Practically all of the party were registered at a downtown hotel under assumed names and avoiding publicity as much as possible.

Information that Diaz and a group of followers were in the city was conveyed unofficially to the committee but acting Chairman Shively said that no application for a hearing had come to him. Senator Shepard, of Texas, had read to the Senate today several telegrams from along the Mexican border endorsing the senators' recent declaration that the majority of the people of Texas were in sympathy with the administration's policy.

### THIEVES KILL CONSTABLE.

Montreal, March 11.—All over the city and in the surrounding suburbs the police were hunting today for four burglars who early today shot and killed Constable Bourdon and fatally wounded Constable Gunvon. The officers tried to stop the thieves while they were escaping after robbing a butcher shop at St Laurent.

# This Is the New Plan Of Board of Trade for Commercial Expansion

The time has arrived! The new plan evolved by the directors of the Newark Board of Trade, for the city industrial development, is complete in detail of method, and these men are now ready to submit it to the public for consideration, feeling sure that a careful study of its various features, always having in mind the ultimate object sought to be accomplished, will result in its indorsement by all as the best means to attain a co-operation that will give opportunity to every individual, organization corporation or firm, to be enrolled as an active essential part of the general scheme of development.

In the very first place it was sought to adopt a plan that would commend itself to the entire populace, in the ultimate object, without even a shadow of dissent.

This object has been announced, and will remain at every step the sole purpose of the Board of Trade. TO AID NEWARK'S PROGRESS AND COMMERCIAL DEVELOPMENT BY SECURING NEW FACTORIES TO LOCATE IN THE CITY.

Next was the idea to make the plan of such a nature as to reach everybody in the city, so that each could feel the necessity, and be given the chance of becoming an integral part of the scheme, so that he could assume to himself a proportion of the credit due its success and a sharer in the justifiable pride of accomplishment.

Heretofore whatever has been done, has been by a comparatively few. A proposition was broached, a temporary burst of enthusiasm has followed, and the result could be traced back to the efforts of probably one-half of one per cent. of Newark's population.

This condition is no more and can find no place in the new plan.

To accomplish this and establish a basis for equitable distribution of any financial burden, as well as to give opportunity for all to become as it were stockholders in the enterprise, the Board of Trade has taken the real estate tax return as a correct basis on which to compute each citizen's interest, and proportionate obligation in accomplishing the grand result. It was decided that a rate of assessment or contribution be levied of one dollar per $1,000 real property.

For instance if your real estate is on the duplicate for $1,000, the contribution would be $1 per year to be paid annually for three years. Of course this is not the limit, which may be as much as any one cares to give.

The proceeds will go to the crea-

(Continued on Page 11, Col. 1.)

## DEATH CLAIMS TWO AVIATORS BRITISH ARMY

[ASSOCIATED PRESS TELEGRAM]

Salisbury, Eng., March 11.—Two more officers of the British army flying corps were killed here today. Captain C. R. W. Allen, of the Welsh regiment and Lieutenant J. E. C. Burroughs of the Wiltshire regiment, while flying over the military aerodrome on Salisbury plain were hurled to the ground from a high altitude owing to the collapse of their aeroplanes.

The cause of the accident was the breaking of the rudder bar of a government built biplane piloted by Captain Allen who was carrying Lieutenant Burroughs as a passenger.

## TRAGIC SEQUEL TO CONGRATULATIONS GIVEN LAST WEEK

[ASSOCIATED PRESS TELEGRAM]

London, March 11.—In recording the three fatalities to British army aviators within two days, the London newspapers say they made a tragic sequel to the congratulations expressed to the country last week by Col. Seeley, secretary for war, on the fact that no deaths of army aviators had occurred within a year. The secretary attributed this record to the superior safety of British aeroplanes and declared that flying was safer than voyages in submarines.

The recent flying exploits of Winston Spencer Churchill, first lord of the admiralty, are the subject of much criticism on the ground that a cabinet minister has no right to risk his life in foolhardy exploits.

## CLAIMS VERDICT FOR DAMAGES IN CASE EXCESSIVE

The verdict of $16,666 awarded by a common pleas jury last term of court to William Hagen for the loss of an arm while he was employed in the B. and O. shops here, is excessive, according to an opinion received by Clerk of Courts B. O. Horton Wednesday from Judge H. W. Jewell.

The opinion came on the defendant's motion for a new trial. Judge Jewell writes that the evidence appears to justify a claim for damages, but that in his opinion the verdict is excessive. He has offered the condition that if the defendant will agree to accept a verdict of $12,000, he will overrule the motion for a new trial, but that otherwise the motion will be sustained.

Attorneys Flory & Flory and Frank Monnett of Columbus, were counsel for Hagan, who lost an arm while at work inside an engine boiler. He took hold of a "tap" from the inside just as it was turned by a motor operated from the outside, and his arm was twisted so badly that amputation was necessary.

## RUSSIA WILL TAKE PART IN NAVAL REVIEW

[ASSOCIATED PRESS TELEGRAM]

St Petersburg, March 11.—Russia today announced that it had decided to accept the invitation of the United States to participate in the naval review in Hampton Roads in 1915 in celebration of the opening of the Panama canal. The names of the vessels selected to proceed to American waters for the occasion will be published later.

## CORONER'S JURY INVESTIGATING ST. LOUIS FIRE

[ASSOCIATED PRESS TELEGRAM]

St. Louis, March 11.—More than 100 men began today digging away the ruins of the Missouri Athletic Club building under which lie twenty to thirty-five bodies of members who lost their lives in the fire which destroyed the seven story building Monday morning. Ten bodies were found yesterday and the day before.

At the same time investigation into the cause of the fir were opened by a coroner's jury and a joint committee from both branches of the municipal assembly.

Fire officials and the building commissioner declare they warned the club management that the building was a fire trap, but that suggested improvements were not made.

The body of Michael Thuma of Chicago, an employe of a clothing firm headed by Arthur Alschuler of Chicago, was identified today. This brings the number of identified dead to nine. Ten bodies have been recovered.

## TELEGRAM SAID MILITIA RAZED STRIKERS TENTS

[ASSOCIATED PRESS TELEGRAM]

Washington, March 11.—Chairman Foster of the House mines committee, which investigated the Colorado Coal Mine strike, today received the following telegram from officers of the United Mine Workers Union in Colorado:

"Twenty-three militiamen, under orders of Adjutant General John Chase, this morning demolished strikers' tent colony at Forbes, Colo. Men, women and children are helpless in a blinding snowstorm. Inhabitants of the upper tent colony ordered by militiamen to leave their homes within 48 hours or be deported."

Mr. Foster said the committee had been shocked by conditions in the strike area.

### ROB RESTAURANT.

[ASSOCIATED PRESS TELEGRAM]

Youngstown, March 11.—Holding up three waiters and one patron at the point of revolvers, three masked men this morning entered the American restaurant here and robbed the cash register of $60, escaping inan automobile.

# RUSHED MEASURE THROUGH

## Alaska Bill Approved By Congress Awaits Presidents Signature

## PLANS FOR RAILROAD

**Of One Thousand Miles to Connect Alaska Coal Fields Will Be Made At Once—Appropriation of $35,000,000 Authorized.**

[ASSOCIATED PRESS TELEGRAM]

Washington, March 11.—All that remained today to make a law of the bill providing for a government-built railroad in Alaska was President Wilson's signature. After many weeks of consideration congress yesterday placed its seal of approval on the bill, the perfected measure was rushed over to the government printing office to be reprinted and it was placed on President Wilson's desk today for his signature. He was expected to sign the bill during the day.

The finishing touches on the Alaskan railway bill so far as congress is concerned were completed yesterday. The Senate adopted the conference report on the measure which had previously been adopted by the house, and final action in congress came when Vice-president Marshall and Speaker Clark affixed their signatures to it.

The next step followed immediately when the bill was hurried to the government's big printing shop for reprinting. There a big force was put to work on the bill to have it in final shape to be sent to the White House. The president had indicated his intention of placing his signature to the measure as soon as it reached him.

With President Wilson's signature to the measure, officials of the interior department, who will have supervision of the work, were prepared to go ahead with the plans for constructing the first railroad ever built by the government. Secretary Lane, who has ardently championed the proposed railroad to develop the great natural resources of Alaska, had already considered tentative plans for the project.

The measure authorizes the construction of a thousand miles of railroad to connect Alaska's coal fields with the coast, the route to be selected by the president, to whom is also left many other important details. An appropriation of $35,000,000 is authorized for this purpose.

## JUSTICE'S FEES DECLARLD ILLEGAL

**And May Not be Assessed Against Persons Who Plead Guilty to Charges.**

[ASSOCIATED PRESS TELEGRAM]

Columbus, March 11.—Persons who plead guilty to charges in justices' courts, may not be assessed fees for the justices' sitting in the case, constable fees or fees for witnesses more than 25 cents each, the state bureau of accounting declared today in a report on justices' courts of Cuyahoga county. Justice Myron J. Penty of Cleveland had been charging $1 for himself, $1 for a constable and 50 cents each for witnesses after a person pleaded guilty. These are illegal assessments the report said. Most cases in Justice Penty's court were brought by the humane society.

# Force of 500 Brigands Sack And Burn Chinese City and Kill Norwegian Missionary

[ASSOCIATED PRESS TELEGRAM]

Peking, China, March 11.—Brigands today sacked and burned the city of Lao Ho Kow, killed Dr T. Froyland, a Norwegian missionary and wounded several other foreigners, including the Rev O M. Sama, another Norwegian.

A force of 500 brigands obtained entrance to the city by means of treachery from within. They immediately placed torch and sword all around.

They burned down the Asiatic petroleum and the Singer buildings, and looted the British and American Tobacco companys premises. Afterward they proceeded to the arsenal where they secured 700 rifles, several field guns and much ammunition.

Two thousand coolies were impressed by the brigands to carry off their loot.

Lao Ho Kow, which is a river port on the Han Kiang, is an important mission station in the province of Hu Pen. Three missionary societies have representatives there. One of them is the Norwegian Lutheran China Mission association with headquarters in Norway, which had a staff of three men, two of them with their wives and three other women. Dr. T Froyland, who was killed by the brigands, and Rev. O M Sama, who was wounded, represented this society.

Another society is the China Inland Mission, whose headquarters is London, England, and which has a staff in Lao Ho Kow of one missionary and his wife with three other women.

The third society is also British. It has a staff in Lao Ho Kow of two missionaries with their wives.

# Advocate Booklovers' Contest Prize Picture

**WHAT BOOK IS MEANT BY THIS PICTURE?**

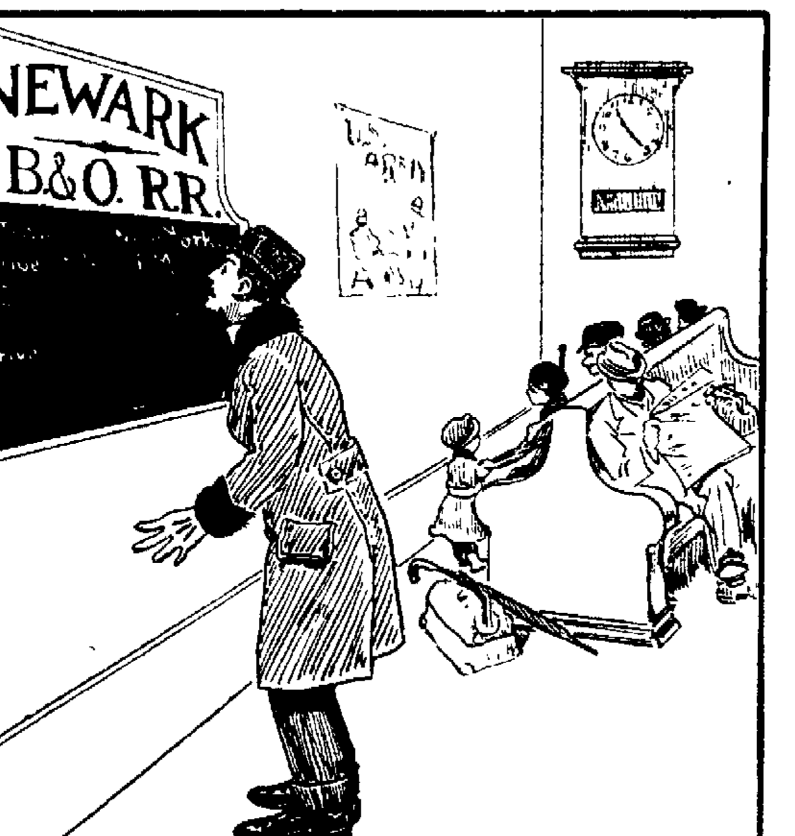


No 26.

**COUPON NO. 26.**

**Newark Advocate Booklovers' Contest.**

Title ..............................................

Author ..............................................

My Name ..............................................

My Address ..............................................

(26) MARCH 11, 1914. (26)

**Clip out your coupons neatly, and fill them out clearly and plainly, remembering that in the event of a tie for any prize between two or more contestants, neatness and clear writing will win the judges' favor. The picture is to be a part of the coupon. Do not detach the coupon from the picture.**

**Send no answers whatever to the Advocate until the contest is ended by the publication of Picture No. 70. Any answers received before that time will be destroyed and will not be counted. Read the rules carefully.**

## Rules of the Booklovers' Contest.

Any person may compete in this contest who lives either in Licking, Delaware, Knox, Coshocton, Muskingum, Perry, Fairfield or Franklin counties, Ohio, except employes of the Advocate or members of their families.

Answers to the picture must be written upon the coupon blank which will be printed every day with each picture during the seventy publication days the contest will last. Both picture and blank must be clipped from the paper, and the blank properly filled in with the name of book and the author's name together with the name and address of the contestant written clearly and plainly in the space provided. Not more than one person's name may be written on any coupon.

Each picture will represent the title of only one book, but there may be some pictures that suggest the title of several books. For the benefit of contestants, and to allow for this variety of solution, any contestant may give as many as five answers to any picture, at will; but not more than one solution may be written on any coupon. If the contestant gives two answers as likely to include the correct one, two coupons must be used: if three answers, three coupons, and so on.

In each instance, whether the contestant gives one answer or five answers to any picture, both the pictures and coupon must be used for each of the answers; and not more than five answers to any picture will be permitted.

If any one of the five answers that may be given to any picture is correct, the contestant will be credited for the correct solution and will not have the incorrect ones counted against his or her chances.

Prizes will be awarded to every contestant, by the Contest Judges, who sends in the largest number of correct answers upon the smallest number of coupons. Thus, if a contestant gives the correct answers to 70 of the pictures and uses only 70 coupons, that contestant will rate higher in the prize awards than one who uses 140 coupons or any higher number up to 350 for supplying the 70 correct answers.

If two or more persons, supplying the same number of correct answers, have used the same number of coupons for their answers, the highest rating will be given to the one whose answers are most neatly prepared, in the opinion of the judges.

No contestant will be allowed to submit more than one set of answers, which must include not less than 70 or more than 350 coupons, with accompanying pictures.

Positively no solution may be sent in to the Contest Editor until every one of the seventy pictures has been printed. Answers in complete sets, as just specified above, will then be received in this office, and should be addressed to "Contest Editor" Booklovers' Contest, Advocate, Newark Ohio. The awards will be made strictly according to the correctness of each set of answers, and the correctness shall be determined by the Finding List, the catalogue issued by us as governing the Booklovers' Contest. This catalogue can be obtained from the Advocate office for 25c (27 cents if by mail), and will include in its 5000 titles every one used in the contest. Awards will be announced in this newspaper after the close of the contest.

It is not absolutely necessary to send in solutions on blanks clipped from the Advocate, as duplicate pictures may be drawn by the contestant, if he or she so desires, or duplicate blanks may be obtained at the office of the Newark (Ohio) Advocate.

**Only One "BROMO QUININE."**
To get the genuine, call for full name, LAXATIVE BROMO QUININE. Look for signature of E. W. GROVE. Cures a Cold in One Day. 25c.

## IF BACKACHY OR KIDNEYS BOTHER

**Eat less meat and take a glass of Salts to flush out Kidneys—Drink plenty water.**

Uric acid in meat excites the kidneys, they become overworked; get sluggish, ache, and feel like lumps of lead. The urine becomes cloudy; the bladder is irritated, and you may be obliged to seek relief two or three times during the night. When the kidneys clog you must help them flush off the body's urinous waste or you'll be a real sick person shortly. At first you feel a dull misery in the kidney region, you suffer from backache, sick headache, dizziness, stomach gets sour, tongue coated and you feel rheumatic twinges when the weather is bad.

Eat less meat, drink lots of water; also get from any pharmacist four ounces of Jad Salts; take a tablespoonful in a glass of water before breakfast for a few days and your kidneys will then act fine. This famous salts is made from the acid of grapes and lemon juice, combined with lithia, and has been used for generations to clean clogged kidneys and stimulate them to normal activity, also to neutralize the acids in urine, so it no longer is a source of irritation, thus ending bladder weakness.

Jad Salts is inexpensive, cannot injure; makes a delightful effervescent lithia-water drink which everyone should take now and then to keep the kidneys clean and active. Druggists here say they sell lots of Jad Salts to folks who believe in overcoming kidney trouble while it is only trouble.

CHAPPELEAR'S
**WORM-POWDERS**
**Cure Sour Stomach**
**and Biliousness, Remove Worms,**
**Keep Children Well!**
**25c.** No oil, cathartic in action, of all druggists or by mail.
The Wm. M. Chappelear & Sons Co., Zanesville, Ohio.
PLEASANT-HARMLESS

## INDIGESTION, GAS, STOMACH MISERY

**Time "Pape's Diapepsin"—In five minutes your sour, bloated, gassy stomach feels fine.**

Sour, gassy, upset stomach, indigestion, heartburn, dyspepsia; when the food you eat ferments into gases and stubborn lumps; your head aches and you feel sick and miserable, that's when you realize the magic in Pape's Diapepsin. It makes all stomach misery vanish in five minutes.

If your stomach is in a continuous revolt—if you can't get it regulated, please, for your sake, try Pape's Diapepsin. It's so needless to have a bad stomach—make your next meal a favorite food meal, then take a little Diapepsin. There will not be any distress—eat without fear. It's because Pape's Diapepsin "really does" regulate weak, out-of-order stomachs that gives it its millions of sales annually.

Get a large fifty-cent case of Pape's Diapepsin from any drug store. It is the quickest, surest stomach relief and cure known. It acts almost like magic—it is a scientific, harmless and pleasant stomach preparation which truly belongs in every home.

## Ohio Happenings

State Auditor Donahey will attempt the collection of $24,000 for water and land rentals along Ohio's canals.

The state emergency board has made available $40,000 to replace the building destroyed by fire at O. S. U. Sunday night.

William J. Kinser, former Columbus man, was one of the victims of the St. Louis fire. His body will be buried in Columbus.

Because he left his Columbus home and went west, Wm. F. Webber gets but $5 from his father's $5,000 estate.

Juvenile Judge Black in Columbus fined snowball throwers $2 and directed them to earn the amounts themselves.

Because James Allen and his sweetheart, both colored, sported many diamonds in Columbus they were arrested. They are wanted in Buffalo for theft of the gems.

The Columbus health department is sore because the service department buys gasoline at 15 1-2 cents and charges the healthers 20 cents.

Lewis Sarabee, Columbus butcher, is dead at Columbus of pneumonia.

Three men escaped death when Edward Sweeney's automobile was struck by a Columbus street car.

Shelby, Miami and Greene counties will fight the flood plans for the Miami valley.

Findlay M. E. churches have started a war on Sunday movies.

Valentine Gutschalk has asked Ohio police to aid in the search for Phillip Gutschalk, age 50, who disappeared from home last October.

Dayton people have called off the proposed celebration of the anniversary of the flood.

A Filipino servant of a Columbus barracks officer was arrested for robbing and setting fire to officers' quarters.

John Tesch arrived from New York 16 hours after his mother died at Mansfield.

Because he picked up an 8-year-old newsboy by the ears, George Salbock was fined $50 at Marion.

East Liverpool high school boys have placed the ban on linens. The young men wear calico shirts and rubber collars.

Fifteen thousand mill workers are affected by a new wage agreement which knocks off 15 cents a ton on puddling.

W. C. Moore, detective employed by the Canton Telephone company, was arrested on a charge of threatening the striking employes.

Wyatt Lee lost both hands and a part of one foot as a result of being badly frozen.

Two hundred and fifty butter and egg dealers and poultry shippers will attend the annual meeting at Cincinnati today.

Lewis Craft, 33, Cincinnati merchant, died of heart disease in his office last night.

Leonard Hostetler, age 13 months, choked to death on a bean at East Liverpool.

Abraham R Keys, 66, mayor of Fultonham, died of pneumonia in a Zanesville hospital.

Louis Moore, 74, died at De Graff, near Bellefontaine from injuries received when he fell on the ice.

Samul Rule, 70, for 40 years a Big Four engineer, has retired.

Thieves stole pocket knives, razors and manicure articles at Napoleon.

Charles and Amanda Miller tried marriage the second time at Hamden. They were divorced a year or more ago.

Dr. Paul Miller arrived at Mansfield too late to attend the funeral of his father, C. J. Miller. The son is the only relative.

Bessie Dugan of Dayton has sued James McGee for $20,000 because McGee's dog inflicted 13 wounds on Bessie's arm.

President W. C. Thompson of miners district No. 6 in convention at Zanesville, does not expect a strike of miners.

James Gillam, 50, was killed on a railroad trestle at Piqua.

Elizabeth Manney, 7, of Dayton, has been unconscious more than a week. She was struck by a traction car.

## REVIVAL MEETINGS AT CENTRAL CHURCH DRAW LARGE CROWDS

The revival meetings at the Central Church of Christ are gaining in momentum daily. Both the preaching and the singing are of the highest order. Last evening was "Bible School Night," and the main auditorium was filled to its utmost capacity with members of the school, who sat by classes. One whole section was entirely taken by men and boys. Almost another section was filled by the the Loyal Women's class. Nearly all of the classes were well represented. Those present will probably never forget the singing of last night. Besides the members of the school, the visitors were seated in the rear room and in the balcony. All sang with eagerness and spirit. It is safe to say that no solo that Mr. Sturgis has yet sung made a deeper impression than the one last evening, entitled "Keep Sweet." Mr. Lowe's sermon on "Is a Man Master of His Own Fate?", was logical and convincing. He said that both heredity and environment exert a great deal of influence over a human life, yet no power on earth can overmaster a man's will if he really purposes to do the right. Two forces in a person's life, he said, are stronger than all his allied foes, and those are the power of prayer and the presence of Christ Himself. One man came forwarded in response to the invitation

This evening the subject of Mr. Lowe's sermon will be "Are All Saved Alike?" Mr. Sturgis will sing a solo entitled: "The Old Fountain." Everybody will be made welcome.

## Famous For Her Hair

**Actress Tells How She Grew It.**

Madame Rose, the well-known actress who played on one of the leading vaudeville circuits the past winter and who is especially noted for her long, beautiful hair, in a recent interview in Chicago, made the following statement: "Any lady or gentleman can promote the growth of their hair and make it soft and glossy with this simple recipe which they can mix at home. To a half pint of water add 1 oz. of bay rum, a small box of Barbo Compound and 1-4 oz. of glycerine. Apply to the scalp two or three times a week with the finger tips. This is not only the finest hair grower I have ever known, but it prevents the hair from falling out, removes dandruff and scalp humors, darkens streaked, faded gray hair and makes it soft and glossy. The ingredients can be purchased at any drug store at very little cost."

## FIRE CAUSES NEAR PANIC AMONG ACTORS

Cincinnati, March 11.—Several hundred actors and actresses were forced out into the streets early this morning from several hotels in the downtown district, when fire at the Gold Dragon restaurant at Sixth and Walnut streets caused a near panic. No one was injured and the fire was soon under control with a loss of several hundred dollars.

## "Shall America Have A State Religion?"

The above question has agitated American minds since the time of the framers of the American constitution and at present many are earnestly debating whether it would not be better to actually adopt a state religion in these United States. Prof. C. S. Longacre of Washington, D. C., will discuss the question at the Seventh Day Adventist church Thursday evening at 7 o'clock.

**WELSH READER STRICKEN.**

Lima, O., March 11.—Stricken a few moments before she was to appear before an audience at Gomer, this county, last night gathered to celebrate St. David's Day, Edna Pugh Lombard, a noted Welsh reader, today succumbed to heart trouble. Physicians pronounced death due to a relapse resulting from the birth of a daughter a month ago.

## HOW TO PREVENT ACID STOMACHS AND FOOD FERMENTATION

**By a Stomach Specialist.**

As a specialist [illegible] has spent many years in the [illegible] and treatment of stomach trouble [illegible] have been forced to the conclusion [illegible] most people who complain of [illegible] trouble possess stomachs that [illegible] absolutely healthy and normal [illegible] real trouble, that which causes [illegible] the pain and difficulty, is acid [illegible] stomach, usually due to, or aggravated by food fermentation. [illegible] [illegible] the delicate lining of the [illegible] and food fermentation [illegible] which distends the stomach almost [illegible] causing that [illegible] bloated feeling [illegible] both acid [illegible] fermentation [illegible] with and retard [illegible] the process of [illegible] The stomach is usually [illegible] normal, but irritated almost [illegible] endurance by these foreign elements [illegible] and wind. In all such cases [illegible] they comprise [illegible] per cent of [illegible] difficulties [illegible] first and [illegible] necessary is to neutralize the [illegible] and stop the fermentation [illegible] in a little [illegible] cold water [illegible] immediately after eating [illegible] from one [illegible] teaspoonful of [illegible] rated magnesia [illegible] which is [illegible] the best [illegible] really effective [illegible] antacid and [illegible] corrective known. The [illegible] will be [illegible] lized at [illegible] neutralized or [illegible] almost instantly [illegible] and your [illegible] all at once [illegible] to digest the [illegible] a health normal [illegible] dinner [illegible] ask your druggist [illegible] to the [illegible] magnesia as I have [illegible] and other [illegible] often [illegible] its peculiar [illegible] able properties [illegible] 1 G Advertisement

We give back your money
If our New Remedy
Does not end your Skin Trouble
**Saxo Salve**

**There is no remedy that will cure every disease—but there are some that we know to be honest, reliable, and of great curative value. Such is Saxo Salve.**

**No Skin Sufferer should therefore hesitate to try it. We take all the risk and bear all the expense if Saxo Salve fails—but as it succeeds in over 90% of the cases our risk is not so great after all. Will you try it?**

**FRANK D. HALL, Druggist**
**Newark, Ohio**

*If you value superior service, let us be your pharmacist. Prices are reasonable and alike to all.*

**"We Want U on Our Books"**

# "The Big Store Leads Again"

We have the exclusive agency for the Reversible Polish Mop. Just new on the market. In fact this is one of the first stores in the United States to offer this wonderful mop. Two results for one price. The mop finishes the work when others fail. Yarn pad is chemically treated—dusts and polishes—reaches every corner and crevice.

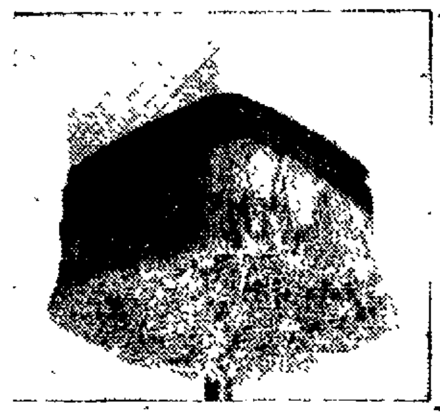

**To Introduce This Mop**

we are giving free with each mop one 25c. bottle of Uncle Hiram's Brighten-All Polish. The price is

**$1.50**

WE WILL DELIVER

Our New Spring Stocks Are Ready For Your Approval.

**THE STEWART BROS. & ALWARD CO.**
The Arcade and Union Block, Newark, Ohio.

Our Liberal Credit is Yours for the Asking

**WE PREPAY FREIGHT CHARGES**

## GREATLY PLEASED

**Are Depositors of the Buckeye State Building and Loan Company, Rankin Building, 22 West Gay Street, Columbus, Ohio.**

1. They bring their friends here to deposit money.
2. They recommend to their acquaintances, knowing that it is safe.
3. And that all money left here is loaned only on first moragage on homes and farms.
4. They are pleased with the five per cent. interest received. Assets $7,100,000.

**NOTICE.**

**Treasury Department,**
Office of the Secretary,
Washington, D. C. February 20, 1914.

Proposals are hereby solicited, to be opened in the Office of the Supervising Architect, Treasury Department, Washington, D. C., at 10 o'clock a. m. on March 16, 1914, for the sale or donation to the United States of a corner lot, approximately 160 by 160 feet, centrally and conveniently located and suitable for a Federal building site at Newark, Ohio. Also, proposals for the purchase of the present Government lot, or to take the same in exchange for such new site, or in full, or part payment therefor.

Upon application the Postmaster will supply prospective bidders with detailed information and with a circular giving particulars as to requirements and instruction for preparation of bids and data to accompany same.

C. S. HAMLIN,
Acting Secretary.
2-28, 3-4, 7, 11, 14.

**TO CORRECTLY SOLVE THE PICTURE IN THE BOOKLOVERS' CONTEST—WEAR A PAIR OF—**

**Haynes Bros. Properly Fitted Glasses**

You can see the pictures much plainer and it will help you secure one of the splendid prizes.

**HAYNES Bros.**

THE PERMANENT OPTICIANS AND JEWELERS.
8 NORTH PARK PLACE.

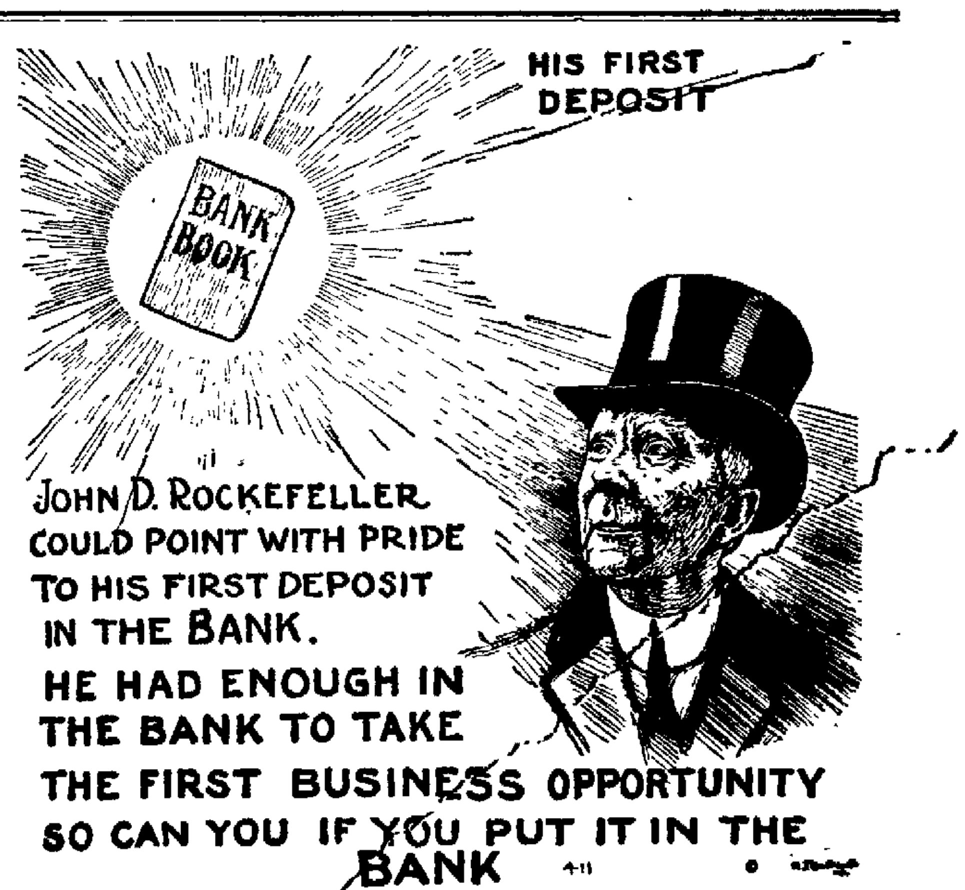


We all know the story of Mr. Rockefeller, and Mr. Carnegie, or Schawb, or any of our other great fortune builders. They began by PUTTING THEIR MONEY IN THE BANK. Not because they had too much—oh, no! They wanted that money in the bank so it would be safe and so it would be there to grasp the first good BUSINESS OPPORTUNITY. None of them dabbled in get-rich-quick schemes peddled around by smooth strangers.

Make OUR bank YOUR bank.
We Pay 4% Interest on Saving Accounts.

**The Licking County Bank & Trust Co.**
LANSING BLOCK.

**PLAIN FACTS**

DRINK
Consumers Special Brew
IN BROWN BOTTLES ONLY $1.00 PER CASE DELIVERED

**AN AD IN THE ADVOCATE CLASSIFIED COLUMNS WILL PAY**

## A VALUABLE SUGGESTION

### IMPORTANT TO EVERYONE

It is now conceded by physicians that the kidneys should have more attention as they control the other organs to a remarkable degree and do a tremendous amount of work in removing the poisons and waste matter from the system by filtering the blood.

During the winter months especially, when we live in indoor life, the kidneys should receive some assistance when needed, as we take less exercise, drink less water and often eat more rich heavy food, thereby forcing the kidneys to do more work than Nature intended. Evidence of kidney trouble, such as lame back, annoying bladder troubles, smarting or burning, brick-dust or sediment, sallow complexion, rheumatism, may be weak or irregular heart action warns you that your kidneys require help immediately to avoid more serious trouble.

Many physicians claim that an herbal medicine containing no minerals or opiates has the most healing influence. An ideal herbal compound that has had most remarkable success as a kidney and bladder remedy is Dr. Kilmer's Swamp-Root.

You may receive a sample bottle of Swamp-Root by Parcels Post. Address Dr. Kilmer & Co., Binghamton, N. Y., and enclose ten cents; also mention the Newark Daily Advocate.

## VAPOR TREATMENTS FOR COLD TROUBLES

Are now used in all hospitals. The vapors carry the medication to the lungs and air passesges without disturbing the stomach. When Vick's "Vap-O-Rub" Croup and Pneumonia Salve is applied over the throat and chest, these vapors—of Menthol, Thymol, Eucalyptol, Camphor, and Pine Tar—are released by the heat of the body. Usually the worst colds go in one night—croup in fifteen minutes. Vick's is fine for head cold, asthma, and catarrh, and is absolutely harmless. Three sizes—from 25c up.

## HAVE DARK HAIR AND LOOK YOUNG

**Don't stay gray! Nobody can tell when you darken gray, faded hair with Sage Tea and Sulphur.**

Grandmother kept her hair beautifully darkened, glossy and abundant with a brew of Sage Tea and Sulphur. Whenever her hair fell out or took on that dull, faded or streaked appearance, this simple mixture was applied with wonderful effect. By asking at any drug store for "Wyeth's Sage and Sulphur Hair Remedy," you will get a large bottle of this old-time recipe, ready to use, for about 50 cents. This simple mixture can be depended upon to restore natural color and beauty to the hair and is splendid for dandruff, dry, itchy scalp and falling hair.

A well known downtown druggist says everybody uses Wyeth's Sage and Sulphur, because it darkens so naturally and evenly that nobody can tell it has been applied—it's so easy to use, too. You simply dampen a sponge or soft brush and draw it through you hair, taking one strand at a time. By morning the gray hair disappears; after another application or two, it is restored to its natural color and looks glossy, soft and abundant. Agents Hall's Drug Store.

## A Pure Olive Oil

## OLIVESE

brand of Olive Oil is the first pressing of carefully selected Italian Olives. This first pressing yields the virgin oil, the very best, the only kind ever put in containers bearing the OLIVESE trademark. The old Italian method is conceded to be far superior to modern methods, and olive oil so prepared will actually improve with age. OLIVESE comes direct—canned in Italy—from the old Italian orchards and is prepared by the old methods.

If you do not find OLIVESE to be of the highest possible quality—or if for any reason you do not find it entirely satisfactory—you may have your money back without question.

*"All that the label implies is in the can"*

A. L. CAPRINI, Pittsburgh
Sole American Importer

## The Mullen Grocery Co.

North Third Street.


# RECRUITS

**CAST OFF BY MAJOR LEAGUE CLUBS TO BE PROVIDED FOR**

**By the Organization of Two Unions By Those Promoting Federal League.**

(ASSOCIATED PRESS TELEGRAM)

New York, March 11.—Confirmation of reports that Federal League officials were working on a scheme to organize two minor leagues to provide berths for players cast off by the parent organization, was made here yesterday by John John M. Ward, business manager of the Brooklyn Federal league club.

The establishment by the new league of recruiting farms is President James A. Gilmore's latest plan in his fight against organized baseball and Mr. Ward said it met with his approval.

While in the south President Gilmore, it is said, will keep in close touch with the training quarters of national and American league clubs and will bid all young players who are dropped at the close of the training season. The best of these men, it is planned to use in filling gaps in federal league clubs while the others will be apportioned to teams in the two minor league circuits.

## DENISON FIVE TO PLAY WOOSTER AT THE SWASEY GYM

Granville, March 11.—On Saturday evening of this week the final opportunity to see the Denison state championship basketball team in action will be afforded enthusiasts of the indoor game. Wooster will oppose Denison in Swasey gymnasium and the game will terminate the season of both teams.

Coach Livingston of Denison has built up a wonderful basketball machine. All of the men are veterans with the exception of left forward Thiele. Black and Prouty will play their last game in a Red uniform. Black is a Newark product and is sure of a place on the all Ohio basketball squad this year.

Denison has lost but one game this season. It is very rare that a championship team goes through a hard schedule without a defeat and one defeat is not much of a discredit to the "Big Red" quintet.

## ELEVEN PLAYERS OF BIG LEAGUES WANT TO JUMP?

(ASSOCIATED PRESS TELEGRAM)

Chicago, March 11.—Eddie Cicotte, pitcher for the Chicago Americans, has signed a new contract "at one of the largest salaries paid a pitcher in the American League" according to a message received here today from Sacramento, where the White Sox were today. Cicotte had been a "holdout."

Eleven big league players have telegraphed President Gilmore asking for a chance to join the Federals according to a despatch from Shreveport, La. Among them are four of the Boston Americans, and players on the Chicago Federal team are quoted as saying they are Wagner, Lewis, Collins and Leonard. It was understood the Federal league refused to accede to Wagner's demands, which were for $7,500 a year. Collins' reported terms may be accepted, it was said, and if so, he will be signed for the Brooklyn team.

## BASEBALL TOO STRENUOUS FOR "ARTIE" SHAFER

(ASSOCIATED PRESS TELEGRAM)

Stanford University, Cal., March 11.—"While playing with the Giants in New York, I aged ten years and my hair is turning gray," said "Artie" Shafer today discussing the strain of a baseball season.

"Nothing would induce me to return to the game and that is what I wired John McGraw yesterday in reply to a telegram asking if my decision to quit was final."

Shafer has been playing in practice games here with Los Angeles alumni of the university. He will return to Los Angeles to engage in business.

## Albanese Funeral Attracts Hundreds; No Clue to Murder

(ASSOCIATED PRESS TELEGRAM)

Columbus, March 11.—A funeral cortege that extended for more than eight city blocks followed the body of Johnny Albenese murdered pugilist to its place of interment in Greenlawn cemetery today. The police have not made any headway in their efforts to fix the responsibility for the murder of the youthful fighter which occurred early Sunday.

## TRIAL OF PEOPLE WHO PARTICIPATED IN CHURCH RIOTS

South Bend, Ind. March 11.—Sixteen men and women who fought the police during the St. Casimir's church riots of Sunday Feb. 15 when Rev. Stanislaus Gruza was refused admission to the church and his life threatened were placed on trial in the city court today. Special Judge W. A. Shick presiding. The cases will continue probably until tomorrow.

Several hundred Polish residents congregated at the city hall to await the outcome of the trials.

Father Gruza was appointed by Bishop Herman Alerding of Fort Wayne, but the selection was opposed by the church members who revolted when an attempt was made to install the priest.

## BALLOONS WILL RACE OCTOBER 6 FOR BIG TROPHY

(ASSOCIATED PRESS TELEGRAM)

New York, March 11.—Thirteen balloons are to race from Kansas City on Oct. 6 next for the coupe internationale des aeronautes, counting an additional entry just received by the Aero Club of America from Belgium.

The challengers for the international trophy are France and Germany, with three balloons each, and Belgium and Austria, with two each. America will defend with three balloons—the full number permitted under the rules of the contest.

The additional entry from Belgium arrived in a letter sent to the aero club from Brussels.

## PLAYERS WHO SIGNED WITH THE PITTSBURG FEDS

(ASSOCIATED PRESS TELEGRAM)

Pittsburgh, March 11.—William McCollough, business manager of the Pittsburg Federal League Club today gave out the names of the players who have been signed to play with Pittsburg the coming season. They will leave for the training camp at Lynchburg tomorrow. The list follows:

Catchers: Claude Berry, Portland, Ore.; C. J. Fullmer, Texas League; John J. Kerr, of Baltimore Internationals, drafted by New York Americans; Edward Roberts, last year with the St. Louis Americans.

Pitchers: Elmer Knetzer, Pittsburg; Tom Roberts, Galveston, Tex.; Willie Adams, part of last season with St. Louis Americans; George Leclair, Montreal; Howard Camnitz, Philadelphia Nationals and Pirates; Cy Barger, Newark International League; Harry Hedgepeth, in Virginia state league last year, drafted by the Washington Americans; Edward Henderson, with Lowell last year, drafted by Boston Americans; Henry Law, semi-professional of Lloydell; Walter Jackson, last year with Boston Nationals; Fred Blanding, last year with Cleveland Americans.

Infielders: Hugh Bradley, first baseman Jersey City international league; Cy Reams, of Indiana Normal; Jack Lewis, Pittsburg; Allen Morgan, Montreal; Eddie Hooper, Tri-state league; Eddie Lennox, Montreal; Charles McDonald, Boston Nationals part of last season.

Outfielders: Manager Gessler, formerly with Washington Americans; Davy Jones, last year with Detroit and Toledo; Ralph Mattis, Virginia State League drafted by the St. Louis Americans; J. H. Savage, New York state league; Rebel Oakes St. Louis nationals; Bill Holden, New York Americans; Mike Menosky, Pittsburg.

## CONFERS WITH BOSTON CAPTAIN

(ASSOCIATED PRESS TELEGRAM)

Macon, Ga., March 11. — Charles Thompson, secretary of the Chicago National League baseball club, conferred today as an agent of the National league, not any individual club, with Captain Bill Sweeney of the Boston team. President James E. Gaffney, owner of the Braves, will arrive in Macon tonight.

## STOVALL ATTEMPTS RAID ON BROWNS.

(ASSOCIATED PRESS TELEGRAM)

Tampa, Fla., March 11.—George Stovall, manager of the Kansas City Federal League club conferred here last night with outfielder Wilbur Good, but Good will stick to the Cubs. Today he went to St. Petersburg to visit the camp of the St. Louis Browns and endeavor to persuade pitcher Baumgardenr and Williams to re-sign with him. He Claims he had them once, but that they returned to the fold of organized baseball.

## MAY HAVE BEEN LOSS OF LIFE

(ASSOCIATED PRESS TELEGRAM)

New Orleans, March 11.—Whether there was loss of life in the fire which is reported to have practictlly destroyed Ceiba, Honduras, Monday and Tuesday, could not be learned here today. Advices received by New Orleans steamship and insurance interests were still meagre. Steamship companies estimated the damage at about $1,000,000. No information was available here to the origin of the fire.

## BIG HAUL MADE BY CRACKSMEN

(ASSOCIATED PRESS TELEGRAM)

Toledo, O., March 11.—The safe in Joseph Mast's clothing store on Summit, the main business street, was wrecked by a dynamite erplosion last night. The cracksmen escaped with $20,000 bonds of a New York amusement company, jewlery valued at $350 and $30 cash. The explosion was deadened by quantities of clothing piled about the safe. The cracksmen entered through a trap door in the roof.

**LEGAL NOTICE.**

Sealed bids will be received by the Director of Public Service of the city of Newark State of Ohio at the office of said Director until twelve o'clock noon March 26th 1914, for furnishing all the labor and material necessary to remodel the old city building at the south east corner of Main and Fourth sts. according to plans and specifications on file in said office. Each bid must contain the full name of every person or company interested in the same, and be accompanied by a certified check on some solvent bank of the City of Newark in the sum of Five Hundred Dollars ($500.00), as a guaranty that if the bid is accepted a contract will be entered into and its performance properly secured. Should any bid be rejected such a check will be forthwith returned to the bidder, and should any bid be accepted such check will be returned upon the proper execution and securing of the contract.

Bidders are required to use printed forms which will be furnished on application.

The right is reserved to reject any or all bids.

W. C. Christian,
Director of Public Service.
3-11Wed2t

Read Advocate Want ads. tonight.

# CAPTURE

**OF MEN WHO HELD UP AND ROBBED BANK CASHIER OF $2,400.**

**Is Expected As They Have Been Surrounded and All Avenues of Escape Are Closed.**

(ASSOCIATED PRESS TELEGRAM)

Bellingham, Washn., March 11.—Five bank robbers who held up the cashier and assistant cashier of the branch bank of the Canadian Royal Bank at Abbottsford, B. C., 24 miles north of here yesterday and took $2,400 are surrounded today in a heavy stand of timber three miles north of Abbottsford by a posse of Canadian officers.

The men got $2,400. Their capture is expected in the next 12 hours, as all avenues of escape effectually are cut off. Immigration officers are patrolling the line. One hundred and eighty dollars in one hundred Canadian bills was picked up on the trail by the posse. One of the bandits dropped his coat in which was found $120 of the stolen money.

## SENDS INFORMATION CONCERNING THE SPRING SHOOTING

Game wardens have received the following instructions from Chief Warden John C. Speaks:

"Section 1412 of the general code, as amended during the recent special session of the general assembly, carried no emergency clause and therefore does not go into effect until May 21.

"Until that time the old section remains in force, although the provision that ducks and other wild waterfowl may be killed between March 1 and April 20 is made non-effective by reason of the federal law, prohibiting all spring shooting.

"Officers of this division cannot, therefore, make arrests for killing water fowls during the open season mentioned, unless the offense is committed on Sunday or Monday, or before sunrise or after sunset.

"All wardens should use the press and other means of publicity to inform citizens generally that spring shooting is prohibited by the United States laws, and the federal authorities have announced their intention to enforce them."

## GYGLI GOES BACK TO THE ERIE CLUB

Frank Gygli, former Newark baseball player, has been purchased by George H. O'Neil, owner of the Erie Club in the Canadian league from St. Joseph, Mo., where Gygli played during the latter part of last season.

When the Interstate league went on the rocks, Gygli and Jack Dawson, another Erieite, signed with St. Jo. Both had a successful season and both, being popular with Erieians, there was an insistant demand for their services in the Pennsylvania lake city.

Gygli's friends here will be pleased to learn that his record at Erie was such that his return was almost necessary for the success of the team.

## DILLON WINNER IN TENTH ROUND OF LESTER BOUT

(ASSOCIATED PRESS TELEGRAM)

Denver, Colo., March 11.—Jack Dillon of Indianapolis defeated Jack Lester of San Francisco in the 10th round of their 15-round bout here last night. Lester's seconds threw his towel in the ring at the close of the tenth. They are middleweights.

## Bowling

**WEHRLE LEAGUE.**

In the Wehrle league last night on Wilsons alleys, the Mounters won two from the Platers. Long had high score and also high total.

| Mounters. | | | |
|---|---|---|---|
| Vannatta | 115 | 116 | 188 |
| Sweetzer | 144 | 140 | 142 |
| Shannon | 147 | 132 | 147 |
| A. Connor | 159 | 129 | 143 |
| Long | 204 | 159 | 186 |
| Total | 769 | 676 | 806 |
| **Platers.** | | | |
| H. Connor | 124 | 144 | 161 |
| Buckwalter | 126 | 140 | 142 |
| Stouffer | 171 | 140 | 142 |
| Mours | 168 | 168 | 168 |
| Gillette | 156 | 146 | 176 |
| Total | 745 | 757 | 789 |

**K. OF C. LEAGUE.**

In the K. of C. league last night on Wilson's alleys, the Senators won two from the Pirates. Anderson had high score. Murphy had high total.

| Pirates. | | | |
|---|---|---|---|
| Smeltz | 171 | 121 | 142 |
| Murphy | 145 | 153 | 163 |
| Mueller | 129 | 170 | 130 |
| Feeney | 155 | 155 | 155 |
| Anderson | 174 | 162 | 131 |
| Total | 775 | 661 | 722 |
| **Senators.** | | | |
| Blank | 168 | 168 | 168 |
| Gilbert | 124 | 119 | 152 |
| Floyd | 138 | 162 | 146 |
| Bowman | 115 | 151 | 120 |
| Lowenduck | 172 | 172 | 172 |
| Total | 718 | 802 | 759 |


FOOT NOTES.

Avoid regrets, buy WALK-OVERS.

## SAVE! WASTE PAPER AND RAGS

We buy all kinds of Waste Paper, Metals, Rags, Rubber, etc. Phone us and we will call.

**Newark Waste Paper Co.**

W. T. Keeley, Prop.
Auto Phone 5962.
130 EAST LOCUST ST.

SAM BERNARD
popular musical comedy star

*"A tin of Tuxedo is my constant companion. I like it especially because it has never given me a bit of throat trouble. The smoothest smoke ever."*

Sam Bernard

RICHARD CARLE
Star of "Mary's Lamb," "The Spring Chicken," etc.

*"Tuxedo is my idea of what a good, wholesome smoke should be. I'm for it—always."*

Richard Carle

CLIFTON CRAWFORD
well-known comedian, of "Quaker Girl" fame

*"Tuxedo is my co-star. I attribute a good deal of my success to it, because it makes my nerves behave. And as for voice culture! Try Tuxedo."*

Clifton Crawford

## Tuxedo—the Most Enjoyable and the Most Healthful Smoke

THE most enjoyable smoke is a pipe. But many men deny themselves this pleasure because they have had unhappy experiences with pipe tobaccos.

Likely you have paid 35 cents to 50 cents for a tin of "fancy mixture," and it burned your mouth or throat, or was unpleasantly strong.

Too bad—but you got the wrong tobacco. The hundreds of thousands of men who have tried

**Tuxedo**

*The Perfect Tobacco for Pipe and Cigarette*

have found the answer to their smoke problems. Tuxedo is the *mildest* tobacco made. It cannot bite the tongue or dry the throat.

And it's economical. There are *40* pipefuls in a ten-cent tin. You can't get any better tobacco because nothing better grows than the mellow, perfectly aged Burley leaf used in Tuxedo.

If you try Tuxedo for a month and cut out other smokes, you will not only have had the best month of smoking you have ever had in your life, but you will have made a mighty big saving in your pocket-money!

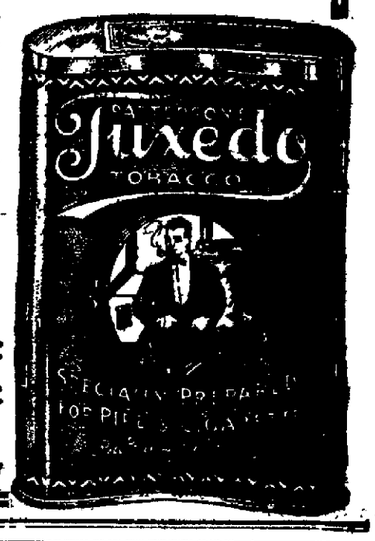


YOU CAN BUY TUXEDO EVERYWHERE

Famous green tin with gold lettering, curved to fit the pocket **10c**

Convenient pouch, *inner-lined* with moisture-proof paper . . **5c**

*In Glass Humidors 50c and 90c*

THE AMERICAN TOBACCO COMPANY


REPORT OF THE CONDITION OF

# THE NEWARK TRUST COMPANY

AS AT THE CLOSE OF BUSINESS MARCH 4TH, 1914.

**RESOURCES.**

| | | |
|---|---|---|
| Loans on Real Estate | | $ 697,088.53 |
| Time Loans | | 237,785.92 |
| Demand Loans | | 493,529.08 |
| Overdrafts | | 69.51 |
| State, County and Municipal Bonds not included in reserve | | 45,158.00 |
| Premiums paid on U. S., State and Municipal Bonds | | 888.41 |
| Other Bonds and Securities | | 241,368.25 |
| Banking House and Lot | | 149,697.70 |
| Furniture and Fixtures | | 10,962.53 |
| Due from Other than Reserve Banks | | None |
| Cash Items | | 236.73 |
| Due from Reserve Banks | $259,903.54 | |
| Exchanges for Clearing House | 2,818.06 | |
| Gold Coin | 25,162.50 | |
| Silver Dollars | 1,844.00 | |
| Fractional Coin | 10,405.94 | |
| U. S. and National Bank Notes | 63,865.00 | 363,999.04 |
| Total | | $2,240,803.70 |

**LIABILITIES.**

| | | |
|---|---|---|
| Capital Stock paid in | | $ 200,000.00 |
| Surplus Fund | | 125,000.00 |
| Undivided Profits, less Expenses, Interest and Taxes Paid | | 16,909.81 |
| Dividends Unpaid | | 380.00 |
| Public Funds | $252,068.17 | |
| Individual Deposits subject to check | 268,377.04 | |
| Demand certificates of Deposit | 639,595.44 | |
| Cashier's Checks | 392.10 | |
| Due to Banks and Bankers | 29,698.80 | |
| Savings Deposits | 767,340.92 | |
| Other Liabilities | 71.12 | |
| Certified Checks | 10.00 | 1,958,513.59 |
| Total | | $2,240,803.70 |

State of Ohio, Licking County, ss.:

I, W. C. METZ, Secretary-Treasurer of the above-named The Newark Trust Company, do solemnly swear that the above statement is true, to the best of my knowledge and belief.

W. C. METZ,
Secretary-Treasurer.

Subscribed and sworn to before me this 10th day of March, 1914

CHARLES W. MONTGOMERY, Notary Public


STEPHAN
**BOSTONIANS**
Famous Shoes for Men.
17 South Side Square

**BAZLER & BRADLEY**
Funeral Directors
Are at your service day or night. Lady assistant. Free ambulance service.
New Phone 1019, Old Phone 696.

**DR. A. LESLIE ENGLE**
— SPECIALIST —
Private and Chronic Diseases
306 TRUST BUILDING.
NEWARK, OHIO.

**DR. A. W. BEARD,**
DENTIST.
Trust Building—Fifth Floor, Room 506.
Telephones—Office 2606. Residence 2436

**JOHN M. SWARTZ,**
ATTORNEY-AT-LAW.
Practice in all courts. Will attend promptly to the business entrusted to him. Special attention given to collections, administrations of estates, accounts of administrators, executors, guardians and trustees, carefully stated and attended to. Special facilities for obtaining patents in all countries.
306 TRUST BUILDING.

You never can tell. The wee small hours may develop some pretty large times

# THE NEWARK ADVOCATE

Published by
The Advocate Printing Company
C. H. Spencer.....Manager
J. H. Newton.....Editor

Established in 1820.
Entered as second class matter March 10, 1882, at the Postoffice at Newark, Ohio, Under Act of March 6, 1897

MEMBER ASSOCIATED PRESS AND MEMBER AMERICAN NEWSPAPER PUBLISHERS ASSOCIATION
MEMBER SELECT LIST OF OHIO DAILY NEWSPAPERS.

ADVERTISING REPRESENTATIVES
New York Office.....116 Nassau Street—Robert Tomes
Chicago Office.....123 Madison Street—Allen & Ward

TERMS OF SUBSCRIPTION

Single Copy .....2 cts
Delivered by carrier, per week..10 cts.

If Paid in Advance.

Delivered by carrier—one month $ .40
Delivered by carrier—six months 2.25
Delivered by carrier—one year.. 4.50

All subscribers who arrange to pay at the office are subject to a call from the collector if payment is not made when due.

Terms by Mail.
(Strictly in advance)

One month ..... $ .25
Three months ..... .65
Six months ..... 1.25
One year ..... 2.50

All subscriptions discontinued at end of time for which they are paid unless renewed before expiration.

NEWS STANDS
Where The Daily Advocate is Sold

Fred G. Speer.....20 N. Park Place
H. A. Atherton.....14 N. Park Place
U. O. Stevens.....Arcade
T. L. Davis.....809 E. Main St.
B. M. East.....East Side Pharmacy
The Brunswick .. North Second St.
The Warden .....Warden Hotel
G. L. Desch.....405 W Main St.
C. K. Patterson .....120 Union St
Union News Co.....B. & O. Station


## On Second Thought

Another snow storm this morning. The March lion seems to be rubbing it in.

When they say a man means well they mean he has no sense.

"There was some evidence against him," said Buck Kilby, who was one of the jury which convicted the defendant, "and besides that he was a negro and had a bad reputation."

There is a wide difference of opinion as to the identity of the greatest baseball team in history, but the opinion that Eddie Collins is the best of the present day organizations seems to be pretty unanimous

If a man is naturally healthful and takes good care of himself he can live comfortably for 70 or 80 years without the things money won't buy.

Wonderful are the ways of nature. Anybody can lay a carpet, but it takes a hen to lay an egg

The attention of those who are directing the crusade against "white slavery" is directed to the case of "Gid" Pomeroy Mr. Pomeroy, who gets $75 a month, has a wife and three grown daughters to support

Opinions vary. Bert Walker says the $600 a year preacher is the greatest obstacle to progress. Charlie Sessions says the man who accumulates $10,000 and retires with the purpose of living on his income is the greatest obstacle.

The question of politics again is uppermost. How many votes does a $12 suit of clothes and a shabby hat sway?

## Our Office Boy.

buleev me its purty neer-marble shootin time. i seen 2 Robbins todey.

THE OFFIS KID.

## Sudden Death of Gallipolis Ex-Mayor

[ASSOCIATED PRESS TELEGRAM]

Gallipolis, O., March 11.—Death came suddenly to Captain John M. Alexander, 70, former mayor of Gallipolis and prominent Republican politician at his home in this city early today. He served throughout the civil war as captain in the 91st Ohio volunteer infantry He was also prominent in the Masonic order.

His death was due to heart trouble.

## March 11 In American History.

1748—George Washington, at the age of sixteen, began work as surveyor in Virginia.

1820—Benjamin West, noted portrait and historical painter, died, born 1738.

1898—General William Starke Rosecrans, noted Federal commander, died; born 1821

### ASTRONOMICAL EVENTS.

Evening Stars: Venus, Saturn, Mars Morning stars Jupiter, Mercury Partial eclipse of the moon, visible all over the United States, of three hours' duration. Moon enters shadow, Boston 9:57.5 p. m.; Washington, 9.33.5 p m., Charleston, S. C., 9 22.3 p m; St Louis, 8:41.6 p. m.; Denver, 7 42 p. m; San Francisco, 6:32.1 p. m.

## PURITY

"The Old New Hampshire Home drew a capacity house at Concord, Saturday night. The club is receiving praise, on every side, for the performance. They will present the play at Bladensburg next Friday night, and advance agents are billing the show for one night stands at Martinsburg and St. Louisville

Rev. Foster filled his regular appointment at Eden, Sunday morning and evening. Rev F. F. Sutton of Utica, began a series of meetings there, Monday night.

Miss Mary Wright of Frazeysburg visited her sisters, Misses Fannie and Jessie Wright, from Saturday until Monday.

Miss Lelah Gardner of Newark, was a guest of her sister, Mrs. Homer Van Wey, from Friday until Sunday

Clarence Chilcotte who was ill at his home in Fredonia, has recovered and returned to his work here

Miss Zella Rine has returned home from a two weeks' visit with friends in Bladensburg and vicinity

Mr. and Mrs. Will Pound spent Sunday with the former's brother, Waldo Pound.

Mr and Mrs. Frank Chilcotte of Fredonia, spent Saturday and Sunday with the former's brother Ray Chilcotte and wife.

Jay Hunt was a guest of Eli Wince and family from Saturday until Monday

Mr and Mrs Earl Popham have returned from a short visit with friends in Newark.

Mrs Sarah Stickle spent Sunday with her son, Wylie Stickle, and family

Mrs Sarah Marriott of St Louisville is visiting Mrs Perry Van Winkle and other friends here, and attending the meeting at Eden.

Mr. and Mrs. Harry Weaver of St Louisville spent Saturday night and Sunday with the latter's father, H M Elliott, and family.

Miss Myrtle Jones who was taken very ill at school, last Friday, is convalescing.

## BLACK RUN R. D. NO. 2.

Mr J A Moore and family, spent Sunday at A E Divan's

Mr George Iden and family, Mr. J D Priest and family, spent Sunday at G W. Priest's.

Mr Abe Bedford was a Newark caller Monday

Miss Cora Priest was the guest of Ada Martin Sunday.

Misses Lola Inez and Zora Heft, visited friends in Newark Saturday and Sunday

When the ghost walks it naturally puts more spirit into a show.

## WHAT IS IT?

What title of nobility?

Answer to Tuesday's puzzle Pier glass

## HANOVER.

The infant of Mr and Mrs Bert Crosby was buried last Wednesday afternoon.

Mrs Ida Montgomery of Frazeysburg called on friends here last Wednesday.

Mrs. Edgar Shaw of Clay Lick spent a few days of last week with relatives and friends of this place

Mrs Charles Smith attended the funeral of her mother in Knox county last week.

Mrs Frank Neusbaun of Columbus spent a few days of last week the guest of her sister, Mrs W L Evans

Mrs William Severance is on the sick list.

Miss Amanda Hollister is spending a few days in Newark.

Mrs G W. McGinnis spent Friday in Newark the guests of John Scott and family.

Mrs John Scott has returned home from a visit with her father at Isleta

Mrs. Raymond Gundy and daughter Helen of Newark spent Thursday the guest of the former's parents, Mr and Mrs S D McArtor.

Mrs. McClelland Scott spent a few days of last week in Zanesville

Mrs Pearl Willard was in Newark Thursday.

Miss Bertha Smith of Newark spent Saturday night and Sunday with Miss Lorena Scott

Mr. and Mrs. Wm Lippincott of Columbus were Sunday guests of the latter's parents, Mr and Mrs. Joseph Holmes

Miss Grace Fegurson of Zanesville was the guest of her parents, Mr and Mrs. Charles Fegurson, Sunday

Mr Martin Hollister, lineman, who has been working in Hardin county, is the guest of his parents, Mr and Mrs. John Hollister.

G. W. McGinnis and Harold Criss are on the sick list.

Mr Ralph Criss of Coshocton county is the gust of his parents, Mr. and Mrs D S. Criss.

Mr and Mrs Frank Brown of Newark spent Sunday evening here and attended services in the Presbyterian church

Mr. Herbert McArtor was in Utica Sunday.

Mrs. Wesley Boyer and little son spent from Friday till Sunday with relatives in Newark.

Mrs. Harvey Glancy of Newark was the guest of her sister, Mrs. Wesley Boyer, Sunday.

Prof W E Mauger resumed his duties in the school room after a few days absence with the mumps

Messrs. Leo Boyer and Paul Miller were Sunday guests of T. W. Boyer

## MT. ZION

The play given at the Concord school house by the Concord Dramatic club was thoroughly enjoyed by a large and appreciative audience It will be given next Friday night at the Bladensburg Opera House

Miss Mary Wright of Frazeysburg spent Saturday and Sunday with her sister, Misses Fannie and Jessie Wright.

Rev. Mr. Sutton of Utica began a series of meetings at Eden Sunday night.

Mr and Mrs Ralph Harrison of Martinsburg spent Sunday with Mr. and Mrs. E. F. Swick.

Miss Eraline Schooler was able to resume her duties as teacher at Summit Hill Monday after a two weeks' illness of spinal trouble.

Mr and Mrs. Harry Hartman of near St. Louisville spent Saturday night and Sunday with Mr. and Mrs. Henry Oldaker.

Much interest is being manifested in the Sunday school at Eden, there being one hundred and eleven present Sunday.

Mr. and Mrs. Thurman Swick moved on the Guy Hunt farm last week Mr. and Mrs Hunt moved to St .Louisville.

Mrs. Daisy Holton and children visited Mr. and Mrs. Henry Oldaker, Sunday.

Several from here attended the teachers examination at Newark, Saturday.

## BLADENSBURG

Mr P. W Hall and family entertained Mr and Mrs. Clem Blue and daughter Inus, and Mr and Mrs Delbert Reed Sunday

Miss Zelphia Jones spent Sunday with Miss Opal Mercer.

Mr and Mrs Elmer Fowles entertained the following: Mr and Mrs. Lemard Stricker of Esto Mr and Mrs. Scott Kerr of Dennis, and Mr Hoover at dinner Sunday

Miss Lolo Five is visiting her sister at Utica.

There will be a play at the hall March 13 title "My Old New Hampshire Home"

Miss Gertha and Faun Nicholls spent Sunday with their parents at Mt Zion.

Mrs. Orpha Wiggins visited at the home of Wm. Fry Wednesday

Miss May Scott, spent last week with relatives at Ms Ella Harris

Muggins—"I never lock a gift horse in the mouth." Buggins—"Why?" Muggins—"Well, in the first place I never get a gift horse."

## Representative Edward T. Taylor, Calumet Strike Investigator

COPYRIGHT HARRIS & EWING, WASH.

Out Colorado way they think a great deal of the Glenwood Springs member of the house Edward Thomas Taylor, Democrat, who has been chairman of the house mines sub-committee of inquiry into the great copper mine strike in Michigan Taylor is serving his third term in congress, has been active in public life in Colorado for thirty years, is a Mystic Shriner and an Elk and is vice president of the state association of the Sons of Colorado He is strong in congress on public land matters and took an active part in framing the Hetch-hetchy bill which agitated the Pacific coast. He boasts the authorship in Colorado of forty statutes and five constitutional amendments adopted by popular vote He is a handsome, tall, red-mustached citizen, with cheeks of a color that many a girl would envy. Taylor has an independent disposition and speaks straight from the shoulder.

## —AND THE WORST IS YET TO COME

## UNION STATION.

Rev. McCall preached at this place last Sunday night. He will preach at the Licking church next Sunday morning as he has been absent from there for several Sundays on account of the scarlet fever in that community.

Mrs. Alfred Hawk of Newark spent last Saturday night and Sunday with her sister, Mrs. Frank Hackenbracht

Mrs George Drum and son, of Newark spent from Wednesday until Friday with her mother and sister.

Mrs. Brown and Mrs. Ford spent Thursday with Mrs. Thomas Taylor.

Mrs. Dildine was a Columbus visitor last Thursday.

George Wood spent Sunday with his mother at this place.

Rev. McCall spent Saturday night with Mr. James Ford and family.

Read Advocate Want ads tonight.

## UNION CENTER

Mrs. Ann Wright of Columbus, spent the last week the guest of Mrs. Wintermute

Mrs Henry Adams called on Mrs. Chas. Cramer last Friday.

Mrs. Henry Schaad visited her daughter Mrs. Tom Woolard of Buckeye Lake last week.

Literary at Five Point school house Tuesday night.

Ray Wintermute is staying with his uncle on the farm.

Mr. Henry Schaad was in Granville Sunday.

Mr and Mrs Frank Thomas were in Alexandria Saturday.

Mr Charles Wintermute made a business trip to Granville Monday.

Mr. Adams was in Granville Saturday

Mr. and Mrs. Jesse Israel spent the evening one Wintermutes last week.

Mrs Charles Cramer is very much improved at this writing.

## JOHNSTOWN R. D. No. 4.

Miss Wave McClurg visited Mr. Royal Bruce and family Saturday and Sunday.

William Barrick made a business trip to Utica Thursday.

Mr. and Mrs. Charles Albery called on Mr. N. V. Bash and family Friday afternoon.

F. P. Belt made a business trip to Newark Thursday.

Mrs. Liza Rowe of Homer visited her sister, Mrs. N. V. Bash Tuesday.

Hugh McClurg of near Johnstown, visited his grandparents, Mr. and Mrs. A. J. Dixon Saturday and Sunday.

Mr. and Mrs. Marion Powers called on Mr. and Mrs. Newton Powers Thursday afternoon.

Mr N. V. Bash and family were guests of Mr. and Mrs. Charles Albery Sunday.

Mrs. Flora Myers called on Mrs. J. L. Cullison Thursday afternoon.

Mr. and Mrs. Bernard Lovell visited his parents, Mr. and Mrs. William Lovell, near Croton, Sunday and Monday.

Mr. and Mrs. F. P. Belt called on Mrs. Elizabeth Young and family Sunday afternoon.

Joe Dumbauld made a business trip to Utica Monday.

Mr. and Mrs. Logan Barrick were Newark visitors Monday.

## PLEASANT VALLEY.

Prof Martin took dinner at W. O Beckham's Friday evening. He and Carl Beckham took in the debate at Forest Glen school house at night.

J. W. Booth was a business caller at Newark Saturday.

I E. Donaldson started Tuesday to Summit Station, expecting to attend Mr Shaffer's sale Wednesday.

J. D. Priest, was a business caller at Frazesburg Monday.

Mr. Will Dugan, attended church at Fallsburg Saturday night and Sunday, and was entertained at W. O. Beckham's.

G. E. Thompson had the misfortune to get kicked by a horse one day last week.

Little Maria Dunn, is not improving as her many friends would like to see.

The Ladie's Aid had their regular monthly meeting at Mrs. G. E. Thomp's Thursday in order to knot their second comfort. Ten members were present and three visitors, Mr. Willis Priest, Master Harold Donaldson and Owen Divan. They all worked speedily until the noon hour when dinner was announced. After dinner devotional exercises were held.

We are glad to know the people of this place as well as Fallsburg are enjoying the good meetings they are having there and the success Mr. Hoover is having. Several accessions have been made.

## BOYS SHOW INTEREST IN Y. M. C. A. MEMBERSHIP CONTEST.

Yesterday marked the close of the first week in the Y. M. C. A. membership contest. The boys are becoming more and more interested as the contest proceeds. They are displaying real business ability bringing in their friends and schoolmates. Already the gymnasium classes are being swelled by these new members. Tuesday's class had 24 boys present. If the classes continue to enlarge as they are expected to, it will be necessary to divide the Juniors into two divisions, each division having its own class periods. This arrangement will secure a better classification of the boys and enable the Association officers to give them more attention.

A spirited meeting was held Sunday in the interest of the contest. Two team leaders Gaylord Mercer and Herschel Stephen gave interesting talks on "How To Make This a Bigger and Better Y. M. C. A." Another meeting will be held next Sunday at 2 p. m. A good educational film will be shown and the team leaders will make the addresses. All boys between the ages of 10 and 16 are invited to be present.


## GOOD NEWS FOR YOU! PAIN DISAPPEARS

Have You Heard About "The Road to Quick Relief?"—Better Get Acquainted With Speedway.

There's more joy for you in one bottle of Speedway than in a whole year of spring days. For Speedway does take the aches and pains away.

Speedway is for those tired, stiff joints—for bruises and sprains—for rheumatic limbs that make you wince every time you move.

Limber up with Speedway! Feel frisky and fine by simply applying this magic balm. It feels good when you use it—you feel like a new person afterward.

Putting it on full strength— rubbing gently until the skin glows—is just the thing. For Speedway cannot burn or blister the skin. It's as soothing and pleasant as toilet water. It cannot stain the flesh or the daintiest fabric, being a kind and gentle remedy —and just as sure as it is agreeable.

Suppose you go—the first minute you get the chance, to your druggist and buy a bottle of Speedway. Better get the large size, and use it faithfully —then you will absolutely receive the results promised or the druggist will return your money.

Speedway was discovered and successfully used for years by a good old Scotch physician. Now it is given to the world—ready to prove your "road to quick relief." Try it now.


## Wisdom from Washington

By ARTHUR W. DUNN.

Washington, March 11.—[Special.]—President Wilson's plea for the repeal of the Panama canal tolls, with the intimation that such repeal would enable him to carry out a foreign policy he has in view, led to the question as to whether there may not be impending the Anglo-Saxon alliance of which so much has been said during the past few years.

There have been many intimations that the United States, with the Philippine Islands, the constant irritation on account of the Japanese question, the troubles with Mexico and the attitude of many other foreign governments toward us, has need of forming an alliance with a strong naval power like Great Britain. That has been the argument for a long time past, and many eminent statesmen have advocated a combination between the two great English speaking countries of the world for the mutual protection of their own interests.

It can be easily imagined, however, that such a treaty would have a hard time to get through the senate of the United States by a two-thirds vote.

### Politics and Agriculture.

Discussion of agricultural conditions leads politics, especially when the question of prices comes up. Congressman Sloan of Nebraska in what he called a "political-agricultural" speech called attention to the protection on southern products in the last tariff bill, while northern products were put on the free list. Then he also went further and spoke of men who were natives of the southern states and who had gone to the northern states and were now in congress, but who still adhered to the doctrines of Calhoun and voted with the southern men on these tariff schedules.

Congressman Humphrey of Washington at this point tried to point out that one Progressive in the senate voted on the tariff bill, and, without violating the parliamentary ethics, he finally had the discussion shaped up so that it pointed to Senator Poindexter of Washington, although not mentioning his name. It is quite true that a number of southern born men are now in congress from the northern states, particularly in the senate, and the record shows that they all voted pretty solidly for a great reduction in the tariff and for free trade in many articles.

### Era of Good Feeling.

A bill came up in the house recently relating to the marking of the graves of Confederate soldiers, and it was evident that an era of good feeling was dwelling in the house. When such southerners as Bartlett of Georgia and Slayden of Texas indulge in highly complimentary language about Jim Mann of Illinois and different men of the north vie with each other in their efforts to speak kindly of the Confederate dead, it was evident that all traces of the civil war are gone.

### Saw Something Dark.

Congressman Donovan of Connecticut is constant in his attendance at the house, although the Record does not disclose that he is talking much. But once in awhile he has his innings. Recently there was a bill before the house for a maneuver ground in Alabama, and right behind it—and, in fact, coupled with it afterward—was a bill for a maneuver ground in Tennessee. The two states were in perfect accord, and the delegations were working hand in hand for these two bills. Then "Wild Jerry," as he has come to be known, broke in and wanted to know why there was need of so much land. "That is probably the Ethiopian in the woodpile!" declared Donovan, and then he went on to remark that lumber and building material were cheap and that it was evidently a purely business transaction. "That is another Ethiopian!" declared the Connecticut man.

"Jerry is seeing things dark these days," remarked one of his friends.

### Booster Clubs.

Interrupting a discussion on the agricultural bill, Congressman Bowdle of Ohio said, "In many of our large cities we have booster clubs whose business it is to invite people to come from the country into the town, and then we have philosophers to stand around and invite them to come from the town to the country."

"Those people ought to be put in an insane asylum," declared Congressman Lever of South Carolina.

"The philosophers or the booster clubs?" queried Congressman Alexander of Missouri.

A wife in hand is worth two in Reno.

## THE TALLER THEY ARE --THE FARTHER THEY FALL.

BY FRANK W. HOPKINS

# Society

FAUSETT—HOLLAND.

On Tuesday, February 10, the marriage of Miss Alta Holland and Mr Frank M Fausett was solemnized at their country home, four miles east of the city. The ceremony was read by Rev. J. D. Lawrence. Mr. Fausett was formerly foreman of the shipping department of the Wehrle company. Miss Holland was a dressmaker. Mr. and Mrs. Fausett will be at home to their friends at their suburban home, four miles east of the city.

The members of the Unity Reading Circle were delightfully entertained at the home of Mrs. H F. Moninger in Eleventh street on Tuesday afternoon and the following interesting program was taken from the calendar:

Quotations—Current Events.
Educational Value of Moving Pictures—Mrs. Rhoads.
Settlement Work—Mrs. Birch.
Critic—Mrs. Mitchell.

A social hour followed the program during which a dainty lucheon was served the members and following guests: Mrs. Wilson Hawkins, Mrs Harry Wiley, Mrs. O. J Barnes, and Mrs. Harry M. Beatty.

The Investigators' club held its annual winter picnic on Monday afternoon at the home of Mrs. Wilson in North Fifth street. Members of the club delightfully entertained their guests with a short play, entitled "The Elopement of Ellen"

The next meeting of the club will be at the home of Mrs. Weaver in Eddy street, March 16.

DION—PETERS.

On Saturday afternoon, Rev. Geo. A. Marshall officiated at the marriage of Mr. Bert V. Dixon of McKean township and Miss Mary C. Peters of Bennington township. The ceremony took place in the M. E parsonage.

The members of the F. W. W. club were most delightfully entertained on Monday evening by Miss Nettie Priest at her home in Eastern avenue. The rooms were prettily decorated in potted ferns, smilax and pink carnations. The hours were spent in needle work and social conversation, after which a delicious buffet luncheon was served the members: Misses Helen Dial, Myrtle Bryson, Ted Ruff, Frances Hayes, Blanche Tanner, Mary Sullivan, Minnie Beck, Mary Ruff, Anna Hutson and the hostess. The next meeting will be held at the home of Miss Cary Ruff.

Mrs. Lee Hicoulin entertained the members of the Jolly Five club at her home in Riley street on Monday afternoon. The members plied their needles industriously for several hours after which a dainty four course luncheon was served by the hostess. The next club meeting will be held at the home of Mrs. H Ruff.

Hyacinths, jonquils and other spring flowers adorned the home of Mrs. Charles H. Spencer on Tuesday afternoon when Mrs. Spencer entertained a number of guests with a thimble party. During the hours a contest afforded entertainment and the souvenir was awarded to Mrs. J. B. Jones. The guests numbered thirty.

KASSON—HAMMOND.

On Tuesday Miss Lena Hammond and Mr. Herbert Kasson, both of Alexandria, were united in marriage. The ceremony was performed by Rev. George A. Marshall at the M. E. parsonage.

Madame Isebell's Beauty Lesson

LESSON IV.—PART II.

WRINKLES AND FACIAL MASSAGE.

Massage Cream.

A massage cream is often spoken of as a "skin food," which is a good name for it. In appearance massage cream is much like an ordinary cold cream, except that it is generally a little stiffer, but it contains a fat or combination of fats that is capable of being absorbed by the skin. In other words, it feeds the skin as well as lubricates it.

Before beginning your massage movements, take what cream you need out of the jar and put it on a clean plate. The habit of leaving the jar uncovered and constantly putting the fingers in it is uncleanly and not good for the cream. If the massage cream is too thick to glide smoothly over the face, place a little of it in the palm of the left hand and work it soft with the fingers of the other hand.

Massage Movements.

No. 1. Begin the massage movements with the forehead. Dip the tips of the fingers of both hands in the cream and place them in the center of the forehead, back to back and almost touching. Then move the two hands up and down, keeping them parallel, but moving in alternate directions, moving them gradually over the forehead and towards the temples. Finish with an upward movement at the hair line. Repeat this movement, gently and slowly, ten times.

No. 2. Moisten the second finger of each hand with the cream and place it over the eyeball close to the bridge of the nose. Now with a very gentle movement encircle the eye socket. Work in as much massage cream as possible, but make the movement light and take care not to allow the fingers to rest on the eyeball. Do this eight to ten times.

No. 3. This movement is to eradicate the fan of small lines that is apt to radiate from the corners of the eyes. Both hands are necessary for this movement and we will begin with the left side. Place the second and third fingers of the left hand on each side of the eyeball socket, slightly stretching the skin at the corner of the eye. Dip the third finger of the right hand in the cream and, with a gentle, rotary movement, smooth out the fine lines between the open fingers. Continue this until plenty of cream has been absorbed and repeat on the right side.

Note: These movements to be continued in next article and should be read carefully for full instructions on the subject.

Mme Isebell



Cockroaches

SHOULD BE KILLED

At the first sign of the repulsive cockroach or waterbug, get a box of the genuine Stearns' Electric Rat and Roach Paste and use it according to directions; and in the morning you can sweep up a pauful of dead cockroaches. Ready for use; no mixing. Does not blow into the food like powders.

Directions in 15 languages in every package. Two sizes, 25c and $1.00. Sold by retailers everywhere.


# The Courts

Marriage Licenses.

Herbert Kasson, 25, Alexandria, and Lena C. Hammond, 22, Alexandria. Rev. L. C. Sparks to officiate.

Bert V Dixon, 21, farmer, McKean township, and Mary C. Peters, 20, Benniugton township. Rev. Mr. Marshall to officiate.

James M. Baker, 71, retired railroad man, Cambridge, and Anna J. Evans, 57, Granville. Rev. C. L. Sparks to officiate.

Apply for Citizenship.

District U. S. Examiner F. H. Millott conducted examination of five applicants for citizenship in naturalization court Wednesday afternoon, with Judge Edwin Mansfield presiding. Rocco Rizzo, Italian nativity, was rejected. John Sail, Hungarian nativity, was passed when his witness reported he was not yet prepared. Those admitted and administered the oath of allegiance were, Frank Fleishman, Hungary; C. J. Doneff, Macedonia and William Heyer, Germany.

Common Pleas Court.

In the case of the Detroit Brass Works vs. Thomas Brown, a suit brought to recover on an account for material sold, an adjustment was reached without trial, and the court entered the case as settled on the docket.

In the case of Lucile V. Erwin vs. Augustus G. Wyeth, as administrator of the estate of Charles Vadakin, deceased, counsel argued the case to the court on a demurrer. Plaintiff says that the defendant is indebted to her in the sum of $600 and interest, she having paid that sum to the deceased, Charles Vadakin, to be invested for her. That said sum was invested by Charles Vadakin in his own name, and that she has received no accounting thereof.

Sterling Manufacturing Co., vs. Elmer E. Stewart, et. al., motion overruled and leave given to file answer in 15 days.

Burr D. Jackson, Admr. vs. Chas. M. Preston, et. al., a suit upon a promissory note. Judgment for plaintiff.

A bill of exceptions has been filed with the Clerk of Court in the case of Fruit Dispatch Co., vs. F. Lisey & Co., to take the case to the Court of Appeals.

Seeks a Divorce.

In a suit filed in common pleas court Wednesday by Attorneys Smythe & Smythe, Irvin H. Peters seeks divorce from Cora B. Peters, charges that she abandoned him March 4, last and took their three-year-old son Melvin with her. Peters alleges his wife said she didn't love him and wouldn't live with him. They were married Dec. 21, 1908.

To Higher Court.

Attorneys Flory & Flory Wednesday morning filed an appeal to the circuit appellate court in the case of Francis M. Stoolfire vs. C. W. Meggenhoffen marking continuation of an appeal taken from the board of county commissioners in a matter involving the location of the Pidgeon Run ditch. The first appeal was to probate court, then to common pleas, and now the court of appeals.


IF BACK ACHES AND JOINTS HURT

Eat Less Meat and More Vegetables and Drink Evaporated Mineral Water.

Meat froms Uric Acid in your system and clogs the kidneys and liver, causing Rheumatism, Backache, Lumbago, dull pain in region of the Kidneys, Constipation, Sick Headache, Urinary troubles, bad complexion, foul breath and numerous other ills.

Lax-Uric drives out this poisonous uric acid, flushes the kidneys and stimulates the liver, get about three ounces of this evaporated mineral water in powdered form, at any drug store; take two teaspoonfuls of this powder in a glass of water before breakfast two or three times a week and your liver and kidneys will then act promptly.

If you ask your druggist for Lax-Uric he will know what you want as this is the medical name. It makes a pleasant sparkling drink when the powder is added to water and acts easily without pain or griping. Why not be well and happy?

Frank D Hall.


## Youngstown Boy Turns Financier; Lands in Prison

Youngstown, March 11 — Charles Davis, 19, bellboy at a local hotel, is under arrest here today as the result of trying to cash a check for $1,000 signed by Ed Conroy. The First National Bank where the check was presented, held it for investigation and the arrest on a forgery charge followed. Police say the lad has confessed that he tried to imitate the signature of George S Conroy, an attorney


Uneeda Biscuit

Nourishment—fine flavor—purity—crispness—wholesomeness. All for 5 cents, in the moisture-proof package.

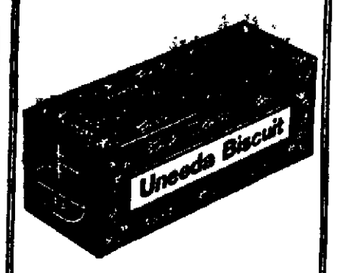


Baronet Biscuit

Round, thin, tender—with a delightful flavor—appropriate for luncheon, tea and dinner. 10 cents.

GRAHAM CRACKERS

A food for every day. Crisp, tasty and strengthening. Fresh baked and fresh delivered. 10 cents.

Buy biscuit baked by

NATIONAL BISCUIT COMPANY

Always look for that name


## FEW WOMEN VOTE AT PRIMARIES IN ILLINOIS

(ASSOCIATED PRESS TELEGRAM)

Chicago, March 11.—Although yesterday gave to Illinois women their first chance to take part in the selection of nominees for municipal offices in hundreds of villages and small cities, there was no rush of newly made voters to the primary polling places A review of the various election reports today disclosed that except where local contests were of paramount importance women as well as men, stayed at home.

Town after town reported that few women voted. Many other towns recorded a light vote where it has been expected that the women would ballot in force.

In Canton a woman ran third for nomination for mayor on the citizens merger ticket. In Mt. Carroll other women candidates for nomination for mayor were defeated 270 to 30.

Suffragist leaders declared the women voters were saving their energies for the spring elections when the wet and dry proposition would be an issue in more than 300 Illinois municipalities.

## SUFFRAGETTE ARSON SQUAD FIRE VILLAGE

(ASSOCIATED PRESS TELEGRAM)

Nottingham, Eng., March 11.—A suffragette arson squad early today set fire to and destroyed all the buildings belonging to the town corporation at Bulcote, six miles northeast of this city The loss is many thousands of dollars Suffrage literature was found strewn about the vicinity.

GOES TO MARIETTA, O.

(ASSOCIATED PRESS TELEGRAM)

Cleveland, March 11.—H. C. Bayliss, assistant educational secretary at the Cleveland Y M C. A. received notification today that he had been elected general secretary of the Y M C A at Marietta, Ohio.


BAD BLOOD!

Unhealthy blood makes an unhealthy body. Weakens every organ. Paves the way for disease. Don't wait for a complete "break-down."

Dr. PIERCE'S GOLDEN MEDICAL DISCOVERY

(In Tablet or Liquid Form)

Enables the stomach to manufacture rich, red, health giving blood. Pimples and boils are driven away. Every organ of the body is benefited.

Begin Its Use Today!


## LINCOLN RELICS SOLD AT AUCTION.

(ASSOCIATED PRESS TELEGRAM)

New York, March 11.—A blue ironstone china plate used by Abraham Lincoln in his home in Springfield, Ills., in 1857 brought $42.50 last night at the Norton antique lamp sale. A old knife and fork, steel with bone handles, sold for $52.50. The martyred president's law office lamp sold for $160 and an old chair used by him brought the same price.

These four Lincoln relics were taken by Dr. C. A Quincy Norton, with other relics from the Lincoln log cabin, which was exhibited in New York in 1866, in lieu of fees which were to have been paid him for lecturing at the cabin.

## AMERICAN EXPRESS DECLARES DIVIDEND FOR PAST QUARTER

(ASSOCIATED PRESS TELEGRAM)

New York, March 11.—The American Express company today declared a quarterly dividend of 1 1-2 per cent. which is a reduction of 1-2 of 1 per cent from the last quarterly dividend declared December 3. The dividend declared today is payable out of investments held by the company. The previous dividend of two per cent. was payable out of transportation proceeds.

# Obituary

Benjamin Saunders.

Benjamin Saunders, for several years a popular employe of the Jewett Car Works, where he worked as a band sawyer, and for twenty years a resident of Newark, died Tuesday, his fifty-eighth birthday anniversary, at 11:15 p. m His fatal illness began four weeks ago with grip. Congestion of the liver and other complications developed and he became bedfast Wednesday.

Surviving are the widow and four children, Mrs. Maud Harvey, Myrtle A. Saunders and Matilda Saunders, all living in the family home, 77 North Pine street, and one son, Robert B. Saunders, of Toledo; two grandchildren, Neil Harvey, in the home, and Royal Saunders, Toledo. Four brothers, John, Josiah, James and George, and three sisters, Matilda Fromm, Margaret Hiller and Nancy Jones, live in Tuscarawas county.

Mr. Henry Jones.

Mr. Henry Jones, age 70, living at 87 Tenth street, died at his home, at 11 o'clock Tuesday night after but a short illness. He is survived by his wife and one daughter, Beatrice.

The funeral services will be conducted by Rev. F R. Shaw, pastor of the United Brethren church at 10 o'clock on Friday morning and the body will be taken to the Welsh Hills cemetery for interment.


PEACEFUL REST FOR NERVOUS PEOPLE

This Harmless Nerve Sedative and Tonic Should Be Kept in Every Household.

Most all Americans are at times subject to nervous spells. We work too hard, we eat too much and we dissipate too much. Sleepless nights and constant irritation invariably result.

Insomnia is a grave trouble. It means that the nervousu system, the real life of the body, is impaired. It should be restored promptly and sensibly.

Morse's Glycerole is a pure vegetable nerve tonic. The formula is on every label. It is such a harmless nerve sedative that thousands of physicians prescribe it for teething infants.

Large bottle for 50 cents, at druggists generally, or at Evans' Drug Store, the distributing agent at Newark.


## STATE BOARD WILL ERECT A NEW BUILDING

(ASSOCIATED PRESS TELEGRAM)

Columbus, March 11.—How to save the state $6,000 rental yearly by the expenditure of not more than $20,000 was decided today by the state board of administration when it determined to erect an office building on the grounds of the state school for blind here, and remove its office there from the Hartman building.

The new building will be started this summer, and most work will be done by penitentiary prisoners. The board now occupies almost an entire floor of the Hartman building with its office.

The state board of health recently released almost a whole floor of that building and moved its office to the Ohio State University grounds. Six buildings in addition to the state house now house offices in Columbus

## MAHONING COUNTY SCHOOL BOYS TRY A CIGARETTE CURE

(ASSOCIATED PRESS TELEGRAM)

Youngstown, O., March 11.—Twenty-five boy pupils of the Market Street school are violently sick this morning as the result of testing out the nitrate silver cure for the cigarette habit

Yesterday three of the boys went to Principal C. A Bulla and confessed that they were victims of the cigarette habit and asked that the cure be tried on them Bulla rounded up 22 more and had their throats treated with the solution.

After taking the treatment the boys purchased a box of cigarettes to try out the cure and as a result not one was able to attend school this morning

It does a man good to get out and rub against the world, if the world doesn't rub him the wrong way

# Personal

Mrs. C. E. Harris is ill at her home in Granville street.

Miss Easter Herbert spent the day in Utica on Tuesday.

Charels Workman of Columbus is spending the day in Newark.

Tom Stohler of Pittsburgh was a business visitor in Newark today.

Miss Kate Mills was the guest of friends in Columbus on Tuesday.

Arthur Evans of Hollander avenue is ill at his home with the mumps.

Mrs. Thomas Callahan is spending the day with friends in Columbus.

W. Williamson of Muncie, Ind., was the guest of Newark friends on Wednesday.

Mr. George W. Palmer of New York City was a business visitor in Newark on Wednesday.

Mrs. Noah Roach and Mrs. Charles Schaller of Elmwood avenue were visitors in Zanesville on Tuesday.

Mr. and Mrs. S. D. Roberts of Mt. Vernon spent Monday and Tuesday with the Misses Reid of Monroe avenue.

Mrs. A. H. Rickert of North Fifth street is in Chicago having been called there on account of her mother falling and breaking her arm.

Mr. Fenwick Ewing of Granville street has returned from Mobile, Ala. Mrs. Ewing and the children will remain in the south until spring.

Dr. William Charlton left today for St. Louis on business connected with his position as assistant medical examiner for the B. and O. railroad company.

Mrs. S. B. Curry ad family of Philadelphia and Miss Nila Divan of Columbus who have been the guests of Mr. and Mrs. Dick Curry for two weeks left Monday for their home.

## ART GALLERIES WILL BE CLOSED TO ALL TOURISTS

(ASSOCIATED PRESS TELEGRAM)

London, March 11.—The damaging of the famous Velasquez painting known as the "Rokeby Venus" in the national gallery by a suffragette will bar Americans and other tourists from seeing many of England's art treasurers during the coming season.

The Lord Chamberlain today announced that the state apartments in Windsor castle would be closed, "until further orders." A similar notice was issued by the trustees of the National Gallery and of the celebrated Wallace art collection. Kensington palace and Hampton court palace, which are visited yearly by thousands of foreigners, also closed their doors, and the $20,000,000 collection of oriental porcelains and bronzes bequeathed to South Kensington museum in 1909 by the late George Salting has been locked up.

The custodians of all public art treasurers were today in a state of panic, as heretofore every fresh suffragette demonstration has been followed by imitators. There is apprehension that other women armed with hatchets may be abroad. Large forces of special guards have been placed on patrol duty in the British and the South Kensington museums.

## Fashion Frills.

If next season trousers are as tight as the tailors predict we may yet see the split pantaloon.—Memphis Appeal.

According to Professor Alonzo Taylor, the less women wear the more they eat. If that be the case good night to the low cost of living!—Washington Post.

Those new tight fitting clothes that are coming into style next season will show up more men than all the eugenics that was ever invented.—Boston Transcript.

We acknowledge receipt of a friendly suggestion that we say more about the styles, but that is so slight a subject we hesitate to wear it threadbare.—Milwaukee Journal.

ONE ON FATHER.

"Daughter," said the father, "your young man, Rawlings, stays until a late hour. Has not your mother said something to you about this habit of his?"

"Yes father," replied the daughter sweetly. "Mother says men haven't altered a bit."—Ladies' Home Journal.

TESTING HIM.

Musician——"What's the rent of this room, including the use of the piano?"

Landlady—"I can't say off hand. You must play me something first."—London Opinion.

MUSICAL QUERY.

Another thing we don't understand about a grand opera orchestra is why all the fiddlers finish at the same time when they are playing different tunes.—Dallas News.

Justice Jones' Court.

James Gorman and Alonzo Staw, Newark patralmen charged with assault to kill Sylvester Petreo, appeared before Magistrate Jones and pleaded not guilty. Trial was set for Monday afternoon.


Sore Throat Prudence.

No family medicine chest is well stocked without a bottle of TONSILINE, for you don't know what moment it may be needed to relieve a sudden case of Sore Throat. Relieving Sore Throat is TONSILINE'S special mission. It is made for that—advertised for that—sold for that one purpose. TONSILINE is the one and only Sore Throat Remedy which is sold over a large part of the United States. You'd need TONSILINE one of these days, or some night when the drug store is closed—better have a bottle ready at home when you need it most. 25c. and 50c. Hospital Size $1.00. All Druggists.



Breathe Through The Nose

Nose breathing is essential to good health. Drawing the air through the nose warms it, strains out the dust and presents it to the lungs in a fit state, guarding the lungs against chilling and the bad effects of dirt. The lungs need plenty of fresh air every day, to properly oxidize the blood. Plenty of oxygen in the blood burns out the dross and renders it ready for excretion. Then with the proper laxative health can be easily maintained.

Tonic-Laxative

Next to fresh air is the importance of regular bowels. In all cases of sluggish bowels a tonic laxative should be used. To combine tonic qualities with a laxative is the latest achievement in medical science. Laxatives naturally depress. The tonic element removes that objection. Peruna should be in every household because it fulfills every quality to make it an effective tonic laxative. Many people who have used Peruna are able to say truthfully, "I am now enjoying perfect health."

"Peruna Is An Ideal Family Medicine"

—Sold by druggists everywhere



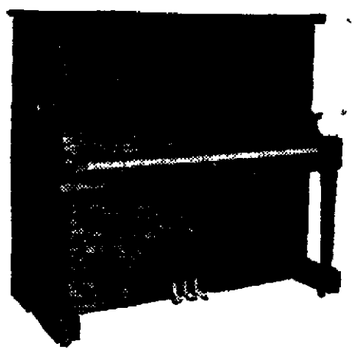

Bargains IN USED PIANOS

| | |
|---|---|
| One Vose | $100.00 |
| One Behr Bros. | $145.00 |
| One King | $160.00 |
| One Ebersole | $200.00 |
| One Foster & Co. | $190.00 |
| One Smith & Nixon | $225.00 |
| One Newman Bros. | $200.00 |

NEW PIANOS

Knabe Bros., Smith & Nixon, Rawlings — made by Knabe Bros., Lester, Brinkerhoff and many others.

Apollo, Smith & Nixon, Rawlings — made by Mellville Clark, Milton, Brinkerhoff.

Sold on Accomodating Terms.

A. L. Rawlings

4 North Park Place Newark, Ohio



It is to your interest to buy your

Piano or Player

Central and Southese. For 62 years we have sold instruments to the people of from a reliable houastern Ohio. Pianos $150, $200, $250, $300, $350 and up.

Pianola Pianos $450, $550, $650 up to $1250.

Cash Or Easy Terms

The Munson Music Co.

(Established 1851.)

27 W. Main St. Newark, Ohio.

THE BETTER ROOF BEAMS

and shingles you use when building—the longer it will be before you have to spend any money for repairs to say nothing of the discomfort of a faulty roof. Buy them here and unusual worthiness will become more and more apparent as the years go by.

NORRIS & WEBB

FOURTH AND LOCUST STS.

Stops Headache in Ten Minutes

Take Two Tonight You'll Feel Fine Tomorrow

MORSE'S LAXA-PIRIN

CONTAIN NO QUININE

The LAXATIVE ASPIRIN Cold, La Grippe and Headache Remedy.

At All Live Drug Stores.

Price 25 cents


AN AD IN THE ADVOCATE CLASSIFIED COLUMNS WILL PAY

# Brevities

**MASONIC CALENDAR.**

**Acme Lodge, F. & A. M., 554.**
Thursday, March 12. Regular. Election of Treasurer.

**Newark Lodge, No. 97, F. & A. M.**
Tuesday, March 10, 7 p. m. E. A. degree.
Wednesday, March 11, 6:30 p. m. M. M. degree.
Friday, March 13, 6:30 p. m. M. M. degree.
Monday, March 16, 6:30, p. m. M. M. degree.
Friday, March 20, 6:30 p. m. M. M. degree.
Monday, March 23, 6:30 p. m. M. M. degree.
Friday March 27, 6:30 p. m. M. M. degree.
Friday, April 3, 7:30 p. m. Regular.

**Warren Chapter, No. 6, R. A. M.**
Monday, March 18, 7 p. m. Mark and Past Master degrees.

**St. Luke's Commandery, No. 34 K. T.**
Tuesday, March 17, 7 p. m. Order of Temple. Drill Sunday at 3 p. m.

**Bigelow Council R. & S. M. No. 7.**
Wednesday, April 1, 7:30 p. m. Regular.

**Loyal Order of Moose.**
Licking lodge No. 499 will meet every Thursday evening at 7:30 o'clock.

**Knights of Luther.**
Knights of Luther meet every second and fourth Sundays at 2 p. m., at O. R. C. Hall. 12-27-tf

**Kootah Temple, 101 D. O. K. K.**
Meet second and fourth Frday, K. of P. Hall. 1-10d-2mo

**Mazda Program Tomorrow.**
"Because of a Hat" & Chocolate. Dynamite" comedy.—Bio.
"The Female Book Agent" and a Winning Mistake." Lubin.
"Through the Centuries,"—Selig.

**"Victims of Vanity" a 2 reel Pathe special feature at the Mazda tonight.** 11-1t

**Go to Garry's cafe for your eatings. Cor. Fourth and Main, roast beef, mashed potatoes, coffee and baked beans, 25 cents.** 10-3t

Dr. C. L. Wyeth will move his Dental Office to seventh floor, Trust Building, March 23. 3-9-tf

**Chalybeate Spring Water is pure. For prompt deliveries call Auto Phone 1318. Office 6½ W. Main over City Drug Store. 7-21tf**

**"PATHE'S CURRENT EVENTS," at the GRAND tonight.** 11-1t

**"Victims of Vanity" a 2 reel Pathe special feature at the Mazda tonight.** 11-1t

Attention Farmers!—we will have for sale in a few days 1000 bushels of "Elwood" seed oats. C. D. Osburn & Co., Indiana St. Both phones. 3-3tf

**Dr. A. V. Davis, Dentist.**
**Teeth extracted without pain. Office 6½ West Main street, over the City Drug Store.**

**For correct way to solve the Booklovers' Contest Picture Puzzles —See Haynes Bros.'s ad on page 2.** 2-19-tf

**Some Girl That. What Girl? Why The Mutual Girl. At The Gem Theater.** 10-1t

**For Sale.**
Clover, Alfalfa, Alsike, Timothy, Blue Grass and Red Top seed at Kent Bros. Feed Store. 3-11-6t

**"THREE BAGS OF SILVER," being the sixth story of "THE ADVENTURES OF KATHLYN," will be shown Thursday at the GRAND.** 11-1t

## Notice L. O. O. M.

The annual election of officers will be held on Thursday, March 12th. under the Australian ballot, between the hours of 8:30 a. m. and 8:30 p. m. Brothers do your duty and cast your vote. Chas. A. Duerr, Dictator.
3-10d3t.

**Take your choice of any suit in the house at Ed. Doe's for $7.49.** 3-10d4t.

**Hausberger wants an apprentice girl at once at Hausberger's millinery store.** 9-3t

**"Victims of Vanity" a 2 reel Pathe special feature at the Mazda tonight.** 11-1t

**It's not too late to enter the Advocate Booklovers' Contest. Prizes 126., worth $3,846. Write, send or come for details.**

**TAXICAB SERVICE
DAY AND NIGHT
SHERWOOD HOTEL.
Auto 1727-1000. Bell 314.
3-7-1mo**

**"Bob" Darnes' Smokeshop.**
Robert Darnes has had all repairs completed and equipment installed ready for the opening of his new pool room and smokeshop in the Moose building, 45 South Second street. He will have the formal opening tonight at 7 o'clock.

**NERVOUS?**
All run down? Ayer's Sarsaparilla is a strong nerve tonic. No alcohol. Sold for 60 years.
Ask Your Doctor. J. C. Ayer Co., Lowell, Mass

**Lyric Thursday, March 12.**
"The Bride of Mystery," 3 reel Gold Seal with Grace Cunard and Francis Ford.
"Almost a White Hope," Powers.

## 25 YEARS AGO

(From Advocate, March 11, 1889.)

Mr. Moses B. Moore's new house on North Third street is rapidly nearing completion.

Miss Lettie Edwards is quite ill at her home on Locust street.

The regular mite society of the English Lutheran church will be held at the home of the Misses Showman in West Main street.

Charles Rank of Chicago visited his parents, Mr. and Mrs. Perry Rank of North Fourth street.

W. H. Harrison and Capt. Devries of the B. and O. went to Columbus where they were in consultation with First Vice President Orlando Smith.

Messrs. J. S. Bradley and M. Q. Baker have returned from an extensive tour through California, Oregon and Washington.

Fire did slight damage to the home of Mr. Charles Dean in North Fifth street this afternoon.

Mr. Frank Rees of the B. and O. is sick at his home in East Main street.

Mr. Harry Fulton visited his parents here today. Mr. Fulton is assistant manager of the Columbian theatre at Chicago and dramatic critic for the Chicago Mail.

### Fifty Years Ago Today. March 11.

Lieutenant General Grant was on his first official visit to the camps of the Army of the Potomac.

Disastrous inundation at Sheffield, England, caused by the bursting of a reservoir. Hundreds of helpless people were overtaken by the roaring flood.

### Twenty-five Years Ago Today.

Proposal to span the isthmus of Panama with a ship railway were considered by the Tehuantepec Ship Railway company.

**"PATHE'S CURRENT EVENTS," at the GRAND tonight.** 11-1t

**Kent Bros.**
Headquarters for chicken feed and all kinds poultry supplies. 3-11-6t

**Guns and Revolvers repaired at Parkison's, Elmwood Court. m-w-f-tf**

**Who does upholstering? Phone Myllys. w-f-tf**

**"ELKS' MINSTREL PARADE," at the GRAND tonight.** 11-1t

TAXICAB SERVICE,
DAY AND NIGHT,
McDANIEL'S RESTAURANT.
Auto Phone 1746—Bell 613R.
ARTHUR IRWIN,
Proprietor.
2-28-MonWedSat tf.

Lime and Sulphur for spraying at Kent Bros. 3-11-6t

**"ELKS' MINSTREL PARADE," at the GRAND tonight.** 11-1t

**Regular Meeting U. S. W. U.**
Wednesday night 7:30. All members are requested to be present. Business of importance. C. F. Walton, commander; George Deedam, acting adjutant. 11-1t

**Notice.**
The undersigned will receive bids for sale of the Sarah A. Stare property, 460 North Fourth street. Bids will be received up to and including March 18. Right is reserved by undersigned to reject any or all bids. Terms cash. Phone 7414. Frank L. Stare, executor, 482 North Fourth street. 4-7-11-14*

**"PATHE'S CURRENT EVENTS," at the GRAND tonight.** 11-1t

**Notice.**
The partnership of Frank Dugan and George Mullen, doing business under the firm name and style of Mullen Grocery Co., at 47 North Third street, Newark, Ohio, is hereby dissolved. Mr. George Mullen to receive all credits and assume all debts of the firm and Frank Dugan to be released from all connection of business with the firm known as Mullen Grocery Co. 11-1t*

**Prize Rifle Range.**
Last week prizes were won at the Rifle Range as follows: Henry Hankison won first prize, silver set, score 46; Fred Miller won second prize, silver shaving set, score 45; C. D. Hays won third prize, gold plated clock, score 44. Prizes given each week. 11-1t*

**Condition Improved.**
The condition of Mrs. Charles Kline, who has been seriously ill, is reported as being slightly improved today.

**Recovering From Illness.**
William Decker, a well known B. & O. machinist living on East Main street, has returned to work after an illness with rheumatism.

**Accepts Position.**
Miss Emma Morton, who has been employed by the New England Engineering company, has taken a position with the Ohio Light and Power company.

**At Mt. Vernon.**
Rev. Father Charles Watterson of the Blessed Sacrament church is in Mt. Vernon today and will deliver an address this evening at St. Vincent de Paul's church.

**Missionary Meeting.**
The Woman's Home and Foreign Missionary Society of St. Paul's Lutheran church, will meet in the lecture room of the church Thursday at 2 o'clock.

**Held to Grand Jury.**
Following a hearing before Mayor Bigbee Tuesday afternoon, London Brock, 29, was held to await the action of the grand jury on a charge preferred by R. H. Willey, who claimed that Brock was found at his home Thursday night. A large number of witnesses were summoned by both state and defense and these were augmented by a large number of spectators. City Solicitor Norpell and Attorney Horner represented the prosecution and Attorney Russell defended Brock.

**Will Address Boys.**
Ed. M. Larason will address the men and boys of the Summit M. E. church this evening.

**Birth Announcement.**
Mr. and Mrs. Frank A. Bolton announce the birth of a son Wednesday, March 11, 1914.

**Passenger Agent Here.**
Division Passenger Agent F. P. Copper, of Columbus, was in Newark Tuesday on B. & O. business.

**Annual Clean Up Day**
Is Newark to have a "clean-up-day," this spring? If so who is to get behind the movement and push it?

**East Side W. C. T. U.**
The East Side W. C. T. U. will meet Thursday afternoon at 2:00 o'clock with Mrs. Helsley, in Dewey avenue.

**Taken to Columbus.**
Mrs. Marie Kemp was removed in the Bazler & Bradley ambulance from the home of Prof. Gilpatrick of Granville, to Grant Hospital, Columbus, Tuesday afternoon.

**Condition Improved.**
The condition of Mrs. Theodore M. Ball, mother of Mr. Eugene Ball who was seriously ill on Sunday is reported as being improved. Dr. H. H. Postle was the attending physician.

**Greatly Improved.**
The many friends of "Dode" Fulk, will be interested to learn that his condition is greatly improved. Mr. Fulk has been critically ill with typhoid fever at the Newark Sanitarium.

**Mid Winter Picnic.**
The Missionary Society of the Fifth Street Baptist church invites all the women of the church, to attend a mid winter picnic to be given in the church on Thursday evening, at 7:00 o'clock. Come and bring a guest.

**Return from Arkansas.**
Mr. and Mrs. Frank Duncan, returned from Ft. Smith, Ark., on Tuesday after spending several months there. Mr. Duncan has been employed as pressman in Ft. Smith, and returns to accept a similar position with the Marion Star.

**To Address W. C. T. U.**
Rev. Mr. Hazlett pastor of the First Presbyterian church will address the W. C. T. U. Sunday morning, March 15, at 10:30 o'clock. All White Ribbons are invited to attend this service. Make this a rally day for the White Ribbon. Seats will be reserved.

**Important Reindeer Meeting.**
Important business is to be transacted in tonight's meeting of the Order of Reindeer. Members of the order will be addressed by a committee from the board of trade, and other matters requiring a representative attendance will be taken up.

**Landed a Shark.**
Col. Charles H. Kibler writes home that he has been having splendid fishing at Naples, Fla. While fishing the other day with his son-in-law, Mr. Wm. W. Neal, and Mr. W. J. Weiant, the party made a fine catch and Mr. Weiant landed a three foot shark.

**Moving to New Location.**
Applegate Brothers are moving from the Arcade Annex to the room recently vacated by the Y. W. C. A. in the Robinson building. Soon the old Applegate room will be added to the Kuster Servself restaurant and connected with the Arcade Hotel lobby.

**On Lecture Tour.**
Miss Sylvia Siegfried, former Newark high school instructor, now home on a furlough from missionary duties on the island of Luzon, Philippines, passed through Newark Wednesday enroute from her home in Croton to points in Pennsylvania where she will lecture.

**Placing New Front.**
Workmen were engaged Wednesday in putting a new front in the business room in the Wehrle block, formerly occupied by the Douce drug store. The room is being put in readiness for the opening of the new book and stationery store of Leist & Kingery, the first of the week.

**Ill With Pneumonia.**
Attorney Harry P. Black of Tiffin, O., is critically ill with pneumonia. Mr. Black delivered the oration in this city for the local lodge of Elks at their annual Lodge of Sorrow at the Auditorium several months ago. The many friends whom he made in Newark at that time will wish him a speedy recovery.

**Orpheum Theater Improvements.**
Manager J. L. Evans of the Orpheum theater announced that the theater will soon be closed for about two weeks while the improvements now under way on the second floor are completed. The apartments over the Orpheum have been torn away and the first and second stories of the building will be thrown into one room.

**Aged Couple Very Ill.**
Mr. and Mrs. Melchoir Weller, well known German people are reported as both being critically ill at their home in South Fifth Street. Mrs. Weller, who is 74 years old was seriously ill on Sunday and Monday, but her condition is now reported as being slightly improved. However, Mr. Weller who is 80 years old is said to be dangerously ill.

**Home Is Quarantined.**
The home of Mr. W. C. Miller in Hudson avenue has been quarantined since last Saturday owing to the fact, that Miss Constance, McCorkle, territorial secretary of the Y. W. C. A. is ill there with diphtheria. The family with the exception of Mrs. Miller, however, is staying with relatives. Miss McCorkle's condition is reported as being improved.

It's all right to borrow from Peter to pay Paul, if Peter will stand for it.

**Try Murine Eye Remedy for Red, Weak, Watery Eyes and Granulated Eyelids No Smarting—Just Eye Comfort.**

## DAN KAUFFMAN HAS PURCHASED M'CANN SALOON

Daniel Kauffman, Wednesday, purchased the saloon license of Earl McCann, and has made application with the county liquor licensing commission for permission to take over the business conducted by McCann in West Main street, near Third. Ten days is allowed for consideration of the application for transfer.

The commission heard three witnesses on the charges recently preferred against Adam Bera, charged with making false oath as to ownership of the saloon license in his name, and on application of attorneys on both sides a continuance was allowed.

# The Markets

**New York Stock List.**
[ASSOCIATED PRESS TELEGRAM]

New York, March 11.—Last sale.

| | |
|---|---|
| Amalgamated Copper | 73⅝ |
| American Beet Sugar | 22 B |
| American Cotton Oil | 43½B |
| American Smelting & Ref. | 68½ |
| American Tel. and Tel. | 121⅛ |
| Anaconda Mining Co. | 35¾ |
| Atchison | 96 |
| Atlantic Coast Line | 122 |
| Baltimore & Ohio | 88⅝ |
| Brooklyn Rapid Transit | 92⅝ |
| Canadian Pacific | 207 |
| Chesapeake & Ohio | 51⅞ |
| Chicago & North Western | 133 B |
| Chicago, Mil. & St. Paul | 98¾ |
| Colorado Fuel and Iron | 31½ |
| Colorado and Southern | 20½ |
| Delaware and Hudson | 149⅞ |
| Denver and Rio Grande | 11⅞ |
| Erie | 28⅝ |
| General Electric | 148 |
| Great Nothern pfd. | 127 |
| Great North Ore Ctfs. | 36¼ |
| Illinois Central | 108¾ |
| Interborough-Met. | 14⅝ |
| Interborough Harvester | 103⅞ |
| Lousville and Nashville | 135 |
| Missouri Pacific | 24¼ |
| Missouri, Kansas & Texas | 17⅜ |
| Lehigh Valley | 144⅞ |
| National Lead | 49 B |
| New York Central | 89½ |
| Norfolk & Western | 103⅝ |
| Northern Pacific | 11⅝ |
| Pennsylvania | 111 |
| People's Gas | 122 |
| Pullman Palace Car | 152¼B |
| Reading | 162⅞ |
| Rock Island Co. pfd. | 93¾ |
| Southern Railway | 24⅞B |
| Union Pacific | 157 |
| United States Steel | 64⅝ |
| United States Steel pfd. | 109⅞ |
| Wabash | 2⅞ |
| Western Union | 64½ |
| New Haven | 69½ |

**Chicago Grain and Provisions.**
[ASSOCIATED PRESS TELEGRAM]

Chicago, March 11.—Closing.
Wheat: May 93⅜; July 88⅝.
Corn: May 67⅛; July 66⅞.
Oats: May 39⅝; July 39⅝.
Pork: May 21.50; July 21.55.
Lard: May 10.80; July 10.97½.
Ribs: May 11.50; July 11.60.

**Toledo Hay and Grain.**
[ASSOCIATED PRESS TELEGRAM]

Toledo, March 11.— Closing.
Wheat: cash 98¾; May 100⅞.
Corn: cash 66; May 68⅝; July 68½.
Oats: Cash 41¼; May 42⅝; July 41½.
Rye: No. 2, 63.
Cloverseed: prime cash 8.50; March 8.41½; April 8.22½.
Alsike: prime cash and March 10.60.
Timothy: prime cash and March 2.42½; April 2.45.

**Cleveland Produce.**
[ASSOCIATED PRESS TELEGRAM]

Cleveland, March 11.—Poultry: chickens alive heavy 18@18½; light 17@17½.
Potatoes: new Bermudas 2.75 bushel; Florida rose $7 bbl.
All others unchanged

**Pittsburg Live Stock.**
[ASSOCIATED PRESS TELEGRAM]

Pittsburg, March 11.—Hogs: receipts 2,000: active: heavies and heavy yorkers 9.20; light yorkers 9.00; pigs 8.75.
Sheep and lambs: receipts 1,000; steady; top sheep 6.25; top lambs 8.00.
Calves: receipts 100; top 11.50.

**Wall Street.**
[ASSOCIATED PRESS TELEGRAM]

New York, March 11.—American Sugar again weakened at the opening today. It dropped two points to 98¼ on the first few transactions. National Biscuit advanced a point. Changes otherwise were small and irregular with an easier tendency among the active stocks.

**Chicago Live Stock.**
[ASSOCIATED PRESS TELEGRAM]

Chicago, March 11.—Hogs: receipts 31,000; steady; bulk of sales 8.60@8.70; light 8.50@8.75; mixed 8.50@8.75; heavy 8.35@8.75; rough 8.35@8.50; pigs 7.00@8.40.
Cattle: receipts 14,000; slow; beeves 7.25@9.70; Texas steers 7.10@8.15; stockers and feeders 5.60@8.15; cows and heifers 3.70@8.35; calves 7.00@10.25.
Sheep: receipts 22,000; weak; native 4.80@6.25; yearlings 5.80@7.00; lambs native 6.80@7.70.

**Cincinnati Live Stock.**
[ASSOCIATED PRESS TELEGRAM]

Cincinnati, March 11.—Hogs: receipts 2,500, steady; packers and butchers 8.85@9.05; common to choice 5.75@8.35.
Cattle: receipts 41; steady calves slow, 5.00@10.25.
Sheep: receipts 100; steady; lambs steady.

**Chicago Grain and Provisions.**
[ASSOCIATED PRESS TELEGRAM]

Chicago, March 11.—Beneficial heavy snow in Minnesota and South Dakota tended today to weaken the price of wheat. There were also advices that Canadian farm reserves were larger than had been generally supposed. Kansas reports of damage from high winds did not appear to make much impression. Quotations started the same as last night to ⅛ lower, then rallied a little, but afterwards nagged all around.

Unfavorable conditions for heauling made the corn market firm. Besides, Kansas City sent word of an improved demand from cash buyers. Opening prices, which were unchanged to ¼off, were followed by a moderate general upturn.

Oats hardened on account of a fair call from shorts, but offerings were not overplentiful.

Absence of selling pressure allowed the bidding up of provisions. First sales varied from ⅛ lower to a like advance, but later the market was on a decided higher level.

**Cleveland Live Stock.**
[ASSOCIATED PRESS TELEGRAM]

Cleveland, March 11.—Cattle, receipts 150, market slow.
Veal calves, receipts 200; market steady.
Sheep and lambs receipts 1,000; market strong. Choice spring lambs 7.75@8.00.
Hogs: receipts [illegible]; market steady; heavies and mediums 9.00; yorkers and light yorkers 9.00; roughs 8.15; stags 7.00.

**Chicago Provisions.**
[ASSOCIATED PRESS TELEGRAM]

Chicago, March 11.—Butter lower; creameries 22@27.
Eggs lower; receipts 9,889 cases; at mark, cases included 26@26¾; ordinary firsts 25½@26¼; firsts 26¼@26¾.
Cheese irregular; daisies 18½@18¾; twins 17¾@18; Americas 18¼@18½; long horn 17¾@18.
Potatoes unchanged; receipts 45 cars.
Poultry; alive, lower; springs 17; fowls 15.

Some people never quarrel with themselves so long as they can find anybody else to quarrel with.

"We live and learn," quoted the Wise Guy. "Yes, if we start right," added the Simple Mug. "If we don't, we live and unlearn."

Figures never lie, unless you make an exception of a figure of speech.

Lots of the eccentricity of genius has mighty little genius to back it up.

The pen is mightier than the sword, but it wouldn't be if it wasn't for the ink.

You never can tell. May a man who wants the earth is obliged to take water.

Ignorance of the law is no excuse, but it isn't so bad as the ignorance of the lawyer.

Some fellows are always on the move because it's cheaper to move than to pay rent.

Many a man's reputation is based on what isn't found out about him.

**Resources Over Two Million Dollars**

**OUR DIRECTORS**

As it is upon the men directing the affairs of a bank that the success of the institution largely depends, we wish to call attention to the personnel of our strong Board of Directors:

A. H. Heisey, H. S. Fleek, A. B. Schauweker, Wm. C. Christian, J. S. Fulton, S. F. Van Voorhis, J. R. Davies, C. C. Metz, E. C. Wright, Roe Emerson, Wm. H. Smith, W. C. Metz

Semi-annual audits by professional accountants without notice.

*Prompt and Efficient Attention Given to all Business intrusted to us*

**The NEWARK TRUST COMPANY**
**NEWARK, OHIO**

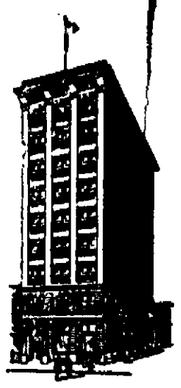

CAPITAL AND SURPLUS $325,000.00

# Classified Ads

**THREE LINES + 25 CENTS = RESULTS**

### FOR RENT

Strictly modern house, corner Hudson avenue and Cottage street. 8 rooms, furnace, gas light with garage. Inquire Marietta Paint & Color Co. or Auto phone 4761. 3-11d3t*

Half double house, 5 rooms, bath, hall, both kinds water in kitchen. Close to square. Inquire 184 N. Fourth St. 3-11d3t*

Furnished front room with bath and heat, $1.25. Inquire 192 Elmwood or phone 1128. 3-11d3t.

2 lots in Cherry Vale, 87-88. For information, Call phone Larkin's Grocery for Agnes Romine. 3-10d3t*

A farm of 160 acres for cash. Address I. M. Morrison, 68 Mound St., Auto phone 4632. 3-10d2t*Wklyl1t*

7 room house, reception hall, bath, oak finish, furnace, large veranda, Monroe Ave. $15.00. Reese R. Jones. 3-10d3t*

50 acre fruit form, 1 mile north of Hanover. A good chance for right party. Inquire C. C. Bowman, 298 E. Main. 3-10dt.

After March 31, five-room flat, first floor. All modern conveniences. Five minute walk to square. Inquire 105 East Church. 3-10d3t*

7 room house with furnace and bath. Possession given at once. Located 144 Columbia St. Auto phone 4201. 3-10d3t.

Furnished rooms, house strictly modern, can have use of telephone. Call Auto phone 5384. 3-10d3t*

Cottage of 4 rooms, gas for light and heat, hard and soft water at 126 Chestnut St. Inquire 240 Buckingham street. 3-9d3t*

Flat in Mayflower Bldg. Auto phone 7224. 3-7dtf.

9 room house, Hudson Ave. Bath, laundry, furnace, soft and city water. Fine location. Bell phone 747-W Auto 1698. 3-7-1mo*

Suite of front rooms for light housekeeping, one block from square. Auto phone 1822. 71½ East Main street. 1-24dtf

After March 31, store room and dwelling, No. 19 North Fourth street, now occupied by Ghilonl Bros. fruit store. Inquire Franklin's Insurance Agency, Trust Bldg. Reference required. Will lease for short or long time to right party. Also will sell for cash or on long time. 1-12dtf

### FOR SALE OR RENT.

Fifteen acres of best white oak timber there is in the township. Henry McGaw, Cor. Cedar & Allston, Ave. 3-9d3t*

### FOUND.

Lady's hand bag containing small amount of money. Owner can have same by calling at 22 North street and proving property. Found on Buckingham St. 3-9d3t*

### POULTRY.

Thoroughbred C. S. R. I. Red Chicks 10c each. Peoples Market. Saturday evening after 6 p. m. Orders booked ahead. Agent for "Old Trusty" incubators. Geo. A. J. Hainsworth, Bellevista, Ave., R. D. 8, Newark, O. 3-9d6t*

S. C. White Leghorns, "young" strain Eggs $1.00 for 15. $5.00 per 100. Also baby chicks from thoroughbreds special mated pens. Stewart M. Pratt, 412 East Main street. 2-23dtf

### FOR SALE—REAL ESTATE.

Modern eight room house in excellent condition, on corner lot 50x150. Inquire 40 North Morris St. 3-11d3t*

Eight room modern, steam heat, Fourth street, $3750.
Nine room modern, Church street, near square, $5,500.
One 7 and one 6 room modern, Mound Court, reasonable terms.
Five room modern Burt Ave., large lot, easy terms.
Good building lots all parts of City. About 40 farms to select from.
W. B. Flyler.
3-11dtf. 11 Lansing Block.

29 acres with log house, 10 miles northeast; timber worth one half of the selling price. Rees R. Jones. 3-11d3t*

Seven room house. Barn 18x20. Chicken house. Nice yard. Near Church and School. Bargain. Inquire 139 East Channel street. 3-10d3t*

Farm of 55 acres rolling for sale; 5 room house good spring, small orchard, 4 acres timber, 12 miles north of Newark, ½ mile east of Purity. Price $2200. Charles Weaver, 2160 Columbus avenue, Springfield, Ohio. 3-9d6t*

Seven room house, soft and hard water at 79 East Railroad St. Enquire at 105 Summit St. 3-9d12t*

Quincy homestead, 110 Hudson. Lot 50 feet front, alley side and rear. Fine home, or if suitably remodeled will pay well on investment. Manual phone 56 C. Fred Sites. 3-9d3t*

19 lots in Wintermute addition, West end near Rail Mill, 15 are together. Cheap cash price or will exchange for small dwellings in city. Inquire of J. A. Wintermute, "Tailor" Lansing Block. 3-5dtf.

Property located at No. 17 East Railroad street. Should be seen as it is a bargain. Owner intends leaving city. Enquire on premises. 2-23-1mo.

Good 7-room house, 58 Summit street; fruit, shade, large lot, well and cistern. Will sell cheap if sold at once. C. H. Emswiler, Kirkersville, Ohio. 1-20dtf

The residence at 101 Elmwood avenue. All modern conveniences. Hot water heat, good barn. Will make right price to quick buyer. W. W. Davis. 12-2dtf

### WANTED TO RENT.

Nice small house for family of two, must be in good candition and reasonable. F. B. Wheeler, 267 Elmwood Ave. 10-d3t.

### MISCELLANEOUS.

**JACKSONVILLE HEIGHTS.**
Located near Jacksonville, Florida. This land is laid out in 10 acre tacts and at present 700 families are located here. 5 school houses are located in different sections of these tracts, street cars run to them and brick roads are to be built. This land is only 1 mile from the outskirts of Jacksonville city. Some of the land bought on these tracts four years ago was purchased at $20 per acre and later sold at $200 per acre. Land can now be purchased at $40 per acre, roads facing every 10 acre tract. For further information call or address A. Gyles, 221 Wilson St., Newark, Ohio. 3-10d3t*

## INSTITUTES

**During Past Winter Have Been Attended by One-Third of Ohio Farmers.**

[ASSOCIATED PRESS TELEGRAM]

Columbus, March 11.—Nearly 500,000 persons, or one of every three residing on farms in the state, attended farmers institute meetings held this winter under the direction of the state agricultural commission, President A. P. Sandles of the commission said today. About 1000 institutes were held. The institute season is closed in all except a few counties of the state.

## SIEGEL AND VOGEL INDICTED BY THE GRAND JURY TODAY

[ASSOCIATED PRESS TELEGRAM]

New York, March 11.—Henry Siegel, head of the department store enterprises in New York, Boston and Chicago, and Frank E. Vogel, his partner, were indicted by the grand jury today for grand larceny and violations of the banking laws in connection with the management of the Henry Siegel & Company private bank.

Tommy—"Pop, what is conscience?" Tommy's Pop—"Conscience, my son, is a still, small voice that tells us—well, that tells us when we are found out."

### WANTED—FEMALE HELP.

Experienced girl for general housework. No washing. Reference required Mrs. Ben B. Jones, 263 Hudson Ave. Auto phone 1066. 3-11d3t

$2.50 per day salary paid one man or woman in each town to distribute free circulars and take orders for J. S. Ziegler Co., Chicago. 3-11d1t*

### WANTED—MALE HELP.

Blacksmith, for carriage work and horseshoing. Steady job year around. J. W. Thompson, 2 E. Railroad St. Auto phone 4359. 3-131d6t.

Man past 30 with horse and buggy to sell Stock Condition Powder in Licking County. Salary $70 per month. Address 9 Industrial Bldg., Indianapolis, Indiana. 3-11d2t*

Boy to learn to set type. Must be over 16 years old. An opportunity to learn a good trade if boy is willing to put forth an effort. Must be an eigth grade pupil or better. Apply to Chas. Roeser, Foreman Job Department, Advocate. 3-9dtf.

2 young men to sell fruit and candies on B. & O. trains. Blue suit required. Apply News Stand, B. & O. station. 3-6d-fri-mon-wed*

Single man to work on farm, must have experience. Phone 565 Granville. Wm. Philbrick, Granville, O.

### WANTED—POSITIONS.

Hungarian woman wants to do housework by the week. Call at No. 2 Bolin alley. 3-11d3t.

Wanted by younf lady a place to work for board and room while in school. Call Bliss College. 3-10d3t*

Middle aged lady wants to do housework by the day or week. Call at rear 113 Jackson. 3-10d3t.

Position as office girl or book keeper. Have had 1½ years experience as bookkeeper. Call 450-K Bell phone. 3-10d3t*

Housework or work of any kind by competent woman. Enquire No. 2, Bolin Court, East Newark. 3-93t*

### WANTED—MISCELLANEOUS

Cement blocks to lay, can do all kinds of stone mason work and stone cutting. Auto phone 4754. 3-9d3t*

Volunteer musicians for Sunday School orchestra. Any instrument except Piano. Auto phone 3662. 3-9d3t*

### FOR SALE—MISCELLANEOUS.

Paper hanging and painting. C. E. Warden, 414 Eastern Ave., Auto phone 5302. 3110d3t*

Pure old fashioned Buckwheat Flour. C. S. Osburn & Co. Indiana St. Both phones. 3-3dtf.

Timothy seed, medium red, mammoth and Alsike clover. Blue grass. Red top. Orchard grass and Lawn seed. C. S. Osburn & Co., Indiana St. Both phones. 3-3dtf.

### FOR SALE—LIVE STOCK.

One Jersey cow and one Jersey heifer. Cow fresh March 11. Ray Hupp, R. D. 6, Newark. 3-11d3t*

Good work mare, also colt coming 3 years old this spring. Address J. Inlow E. of Newark, R. D. 1. 3-11d3t*

One thoroughbred Percheron Norman Stallion, two year old stallions, one bay mare, bearer of fold. E. F. Swick, near Purity, O., Bell phone St. Louisville, No. 1-2 rings. 3-11d1t*

Fresh Jersey cow for sale. Inquire E. A. Williams, R. F. D. 1, or phone 345 Farmer. 3-10d3t*

Cow, half Jersey, Fresh March 25th. Also good farm wagon. Enquire Fred W. Miller, Granville, R. D. 1, Columbus road. 3-9d*

Good farm mare. Address I Kelsey, Hebron, Ohio. 3-9d3t*

Horse, weight 1250 lbs., also horse 1100 lbs. C. P. at corner Church & 16th Sts. Phone 6196. 3-9d3t*

### LOST.

Laundry, between Canal street and 48 East Church, consisting child's middies, petticoats, etc. Reward if returned to 48 E. Church. 3-11d3t.

Solid gold watch fob with initials "G. O. G." Monday evening. Call Auto phone 4834. 3-10d3t*

Pair of eye glasses in Hudson Ave., between St. Clair and Oak Sts. Return to W. C. Collins, Haberdasher and receive reward. 3-10d3t*

Small black pocketbook containg sum of money, Saturday. Reward if returned to Advocate 3-9d3t

### FOR SALE OR TRADE.

Twenty-five acres, two miles from Newark. Good five room house. Price $2,000. Moore & Son, Trust Bldg. 4-5dtf.

NewspaperARCHIVE.com

## ORDINANCE NO. 2332.

Determining to proceed with the improvement of Tenth street from Granville street to Raccoon Creek, by constructing a sanitary and drainage sewer from Granville street to Merchant street and a drainage sewer from Merchant street to Raccoon Creek.

Be it ordained by the Council of the City of Newark, State of Ohio, three-fourths of all the members elected thereto concurring:

Section 1. That it is hereby determined to proceed with the improvement of Tenth street from Granville street to Raccoon Creek by constructing a sanitary and drainage sewer from Granville street to Merchant street and a drainage sewer from Merchant street to Raccoon Creek in accordance with Resolution passed on the 15th day of September, 1913, in accordance with the plans, specifications, estimates and profiles hereto approved and now on file in the office of the Director of Publice Service.

Section 2. That all claims for damages resulting therefrom shall be judicially inquired into after the conclusion of the proposed improvement.

Section 3. That the whole cost of said improvement, less one-fiftieth thereof, and the cost of intersections, shall be assessed by the foot frontage upon the following described lots and lands, to-wit All lots and lands bounding and abutting upon the proposed improvement, which said lots and lands are hereby determined to be specially benefitted by such improvement, and the cost of said improvement shall include the cost of printing and publishing the notices, resolutions and ordinances required, and the serving of said notices, the costs of construction, of the collection of deferred payments, and all other necessary expenses, and that the assessment so to be levied shall be paid in ten annual installments, with interest on the deferred payments at 5 per cent per annum, provided that the owner of any property assessed may, at his option, pay such assessment in cash within thirty days from and after the passage of the assessing ordinance, to the City Treasurer, in which case the said cash assessment shall not include any item of interest upon bonds to be issued in anticipation of deferred installments of such assessment, and that the bonds of the City of Newark, Ohio, shall be issued in anticipation of the collection of the assessments by installments and in an amount equal thereto, and that the remainder of the entire cost of said improvement not specially assessed, including the cost of intersections and the damage awarded to any owner of adjoining property and interest therein, and the cost and expense of such award, shall be paid by the issuance of bonds in the manner provided by law.

Section 4. That the following lots and lands shall be assessed for said improvement as above determined: All lots and lands bounding and abutting upon the proposed improvement on Tenth street between Granville street and Raccoon Creek.

Section 5. That the Director of Public Service be and is hereby authorized and directed to make and execute a contract for said improvement with the lowest and best bidder, after advertisement according to law.

Section 6. That this ordinance shall take effect and be in force from and after the earliest period allowed by law.

Passed March 2, 1914.

Harry Rossel
President of Council.

Attest; J. S. Woodward,
Clerk of Council

Approved by the Mayor this 3rd day of March 1914.

R. C. Bigbee,
Mayor.

3-4Wed2t.

## ORDINANCE NO. 2333.

Repealing Ordinance number 2180.

Be it ordained by the Council of the City of Newark, State of Ohio.

Section 1. That Ordinance number 2180, to regulate Motor Cycles passed May 20th, 1912, be and the same is hereby repealed.

Section 2. This ordinance shall take effect and be in force from and after the earliest period allowed by law.

Passed March 2, 1914.

Harry Rossel
President of Council.

Attest; J. S. Woodward,
Clerk of Council

Approved by the Mayor this 3rd day of March 1914.

R. C. Bigbee,
Mayor.

3-4Wed2t.

## ORDINANCE NO. 2336.

BY KELLER, PAYNE, LEGGE;--Safety Committee--

Fixing the number and salaries of the Members of the Fire Department.

Be it ordained by the Council of the City of Newark, State of Ohio.

Section 1. That the Fire Department of the City of Newark, Ohio shall be composed of the following Officers and other Members, who shall receive respectively the salaries hereinafter provided and payable monthly.

One Chief of the Fire Department, who shall also discharge the duties of electrician of the fire-alarm telegraph and who shall receive the sum of $115.00 per month, payable monthly.

One Assistant Chief, who shall receive the sum of $100.00 per month, payable monthly.

Three Captains, who shall receive the sum of $90.00 per month, payable monthly.

Five Drivers, who shall receive the sum of $80.00 per month for the first year of service, and $85.00 per month for each year thereafter, payable monthly.

Thirteen Firemen, who shall receive the sum of $70.00 per month for the first year of service, $75.00 per month for the second year, and $80.00 per month for each year thereafter, payable monthly.

One of the above Firemen shall be a qualified lineman stationed at the central Fire Department.

One of the above Firemen shall be a qualified Hydrant-Repair man stationed at the central Fire Department, and who shall receive the sum of $80.00 per month, payable monthly.

Section 2. That so much of ordinance No. 2118 as refers to Hydrant-Repair man, and ordinance No. 2163 as passed January 15th 1912, be and the same are hereby repealed.

Section 3. This ordinance shall take effect and be in force from and after the earliest period allowed by law.

Passed March 2, 1914.

Harry Rossel
President of Council.

Attest; J. S. Woodward,
Clerk of Council

Approved by the Mayor this 3rd day of March 1914.

R. C. Bigbee,
Mayor.

3-4Wed2t.

## ORDINANCE NO. 2338.

Determining to proceed with the improvement of North Gay street from First Alley South of Clarenden street to Indiana street by constructing a sanitary and drainage sewer therein.

Be it ordained by the Council of the City of Newark, State of Ohio, three-fourths of all the members elected thereto concurring:

Section 1. That it is hereby determined to proceed with the improvement of North Gay street from First Alley South of Clarenden street to Indiana street by constructing a sanitary and drainage sewer therein in accordance with resolution passed on the 17th day of November, 1913, in accordance with the plans, specifications, estimates and profiles hereto approved and now on file in the office of the Director of Public Service.

Section 2. That all claims for damages resulting therefrom shall be judicially inquired into after the conclusion of the proposed improvement.

Section 3. That the whole cost of said improvement, less one-fiftieth thereof, and the cost of intersections, shall be assessed by the foot frontage upon the following described lots and lands, to-wit All lots and lands bounding and abutting upon the proposed improvement, which said lots and lands are hereby determined to be specially benefitted by such improvement, and the cost of said improvement shall include the cost of printing and publishing the notices, resolutions and ordinances required, and the serving of said notices, the costs of construction, together with the interest on bonds issued in anticipation of the collection of deferred payments, and all other necessary expenses, and that the assessment so to be levied shall be paid in ten annual installments, with interest on the deferred payments at 5 per cent per annum, provided that the owner of any property assessed may, at his option, pay such assessment in cash within thirty days from and after the passage of the assessing ordinance, to the City Treasurer, in which case the said cash assessment shall not include any item of interest upon bonds to be issued in anticipation of deferred installments of such assessment, and that the bonds of the City of Newark, Ohio, shall be issued in anticipation of the collection of the assessments by installments and in an amount equal thereto, and that the remainder of the entire cost of said improvement not specially assessed, including the cost of intersections and the damage awarded to any owner of adjoining property and interest therein, and the cost and expense of such award, shall be paid by the issuance of bonds in the manner provided by law.

Section 4. That the following lots and lands shall be assessed for said improvement as above determined: All lots and lands bounding and abutting upon the proposed improvement on North Gay street between First Alley South of Clarenden street and Indiana stree.

Section 5. That the Director of Public Service be and is hereby authorized and directed to make and execute a contract for said improvement with the lowest and best bidder, after advertisement according to law.

Section 6. That this ordinance shall take effect and be in force from and after the earliest period allowed by law.

Passed March 2, 1914.

Harry Rossel
President of Council.

Attest; J. S. Woodward,
Clerk of Council

Approved by the Mayor this 3rd day of March 1914.

R. C. Bigbee,
Mayor.

3-4Wed2t.

## ORDINANCE NO. 2339.

Determing to proceed with the improvement of Seventh street from Church street to First Alley South of Locust street by constructing a drainage sewer therein.

Be it ordained by the Council of the City of Newark, State of Ohio, three-fourths of all the members elected thereto concurring:

Section 1. That it is hereby determined to proceed with the improvement of Seventh street from Church street to First Alley South of Locust street by constructing a drainage sewer therein in accordance with Resolution passed on the 4th day of August 1913, in accordance with the plans, specifications, estimates and profiles hereto approved and now on file in the office of the Director of Public Service.

Section 2. That all claims for damages resulting therefrom shall be judicially inquired into after the conclusion of the proposed improvement.

Section 3. That the whole cost of said improvement, less one-fiftieth thereof, and the cost of intersections, shall be assessed by the foot frontage upon the following described lots and lands, to-wit All lots and lands bounding and abutting upon the proposed improvement, which said lots and lands are hereby determined to be specially benefitted by such improvement, and the cost of said improvement shall include the cost of printing and publishing the notices, resolutions and ordinances required, and the serving of said notices, the costs of construction, together with the interest on bonds issued in anticipation of the collection of deferred payments, and all other necessary expenses, and that the assessment so to be levied shall be paid in ten annual installments, with interest on the deferred payments at 5 per cent per annum, provided that the owner of any property assessed may, at his option, pay such assessment in cash within thirty days from and after the passage of the assessing ordinance, to the City Treasurer, in which case the said cash assessment shall not include any item of interest upon bonds to be issued in anticipation of deferred installments of such assessment, and that the bonds of the City of Newark, Ohio, shall be issued in anticipation of the collection of the assessments by installments and in an amount equal thereto, and that the remainder of the entire cost of said improvement not specially assessed, including the cost of intersections and the damage awarded to any owner of adjoining property and interest therein, and the cost and expense of such award, shall be paid by the issuance of bonds in the manner provided by law.

Section 4. That the following lots and lands shall be assessed for said improvement as above determined: All lots and lands bounding and abutting upon the proposed improvement on Seventh street between Church street and First Alley South of Locust street.

Section 5. That the Director of Public Service be and is hereby authorized and directed to make and execute a contract for said improvement with the lowest and best bidder, after advertisement according to law.

Section 6. That this ordinance shall take effect and be in force from and after the earliest period allowed by law.

Passed March 2, 1914.

Harry Rossel
President of Council.

Attest: J. S. Woodward,
Clerk of Council

Approved by the Mayor this 3rd day of March 1914.

R. C. Bigbee,
Mayor.

3-4Wed2t.

## ORDINANCE NO. 2340.

Determining to proceed with the improvement of Indiana street from Gay street to Buena Vista street by constructing a sanitary and drainage sewer therein.

Be it ordained by the Council of the City of Newark, State of Ohio, three-fourths of all the members elected thereto concurring:

Section 1. That it is hereby determined to proceed with the improvement of Indiana street from Gay street to Buena Vista street by constructing a sanitary and drainage sewer therein in accordance with Resolution passed on the 17th day of November, 1913, in accordance with the plans, specifications, estimates and profiles hereto approved and now on file in the office of the Director of Public Service.

Section 2. That all claims for damages resulting therefrom shall be judicially inquired into after the conclusion of the proposed improvement.

Section 3. That the whole cost of said improvement, less one-fiftieth thereof, and the cost of intersections, shall be assessed by the foot frontage upon the following described lots and lands, to-wit All lots and lands bounding and abutting upon the proposed improvement, which said lots and lands are hereby determined to be specially benefitted by such improvement, and the cost of said improvement shall include the cost of printing and publishing the notices, resolutions and ordinances required, and the serving of said notices, the costs of construction, together with the interest on bonds issued in anticipation of the collection of deferred payments, and all other necessary expenses, and that the assessment so to be levied shall be paid in ten annual installments, with interest on the deferred payments at 5 per cent per annum, provided that the owner of any property assessed may, at his option, pay such assessment in cash within thirty days from and after the passage of the assessing ordinance, to the City Treasurer, in which case the said cash assessment shall not include any item of interest upon bonds to be issued in anticipation of deferred installments of such assessment, and that the bonds of the City of Newark, Ohio, shall be issued in anticipation of the collection of the assessments by installments and in an amount equal thereto, and that the remainder of the entire cost of said improvement not specially assessed, including the cost of intersections and the damage awarded to any owner of adjoining property and interest therein, and the cost and expense of such award, shall be paid by the issuance of bonds in the manner provided by law.

Section 4. That the following lots and lands shall be assessed for said improvement as above determined: All lots and lands bounding and abutting upon the proposed improvement on Indiana street between Gay street and Buena Vista street.

Section 5. That the Director of Public Service be and is hereby authorized and directed to make and execute a contract for said improvement with the lowest and best bidder, after advertisement according to law.

Section 6. That this ordinance shall take effect and be in force from and after the earliest period allowed by law.

Passed March 2, 1914.

Harry Rossel
President of Council.

Attest; J. S. Woodward,
Clerk of Council

Approved by the Mayor this 3rd day of March 1914.

R. C. Bigbee,
Mayor.

3-4Wed2t.

## ORDINANCE NO. 2341.

To levy Special Assessments for the improvement of North Street, from Hudson Avenue west 379 feet, by constructing a sanitary and drainage sewer therein.

Be it ordained by the Council of the City of Newark, State of Ohio

Section 1. That to pay the portion of the cost and expense heretofore determined to be specially assessed for the improvement of North Street from Hudson Avenue 379 feet west, by constructing a sanitary and drainage sewer therein, there be levied and assessed upon the lots and lands hereinafter described, the several amounts herein set forth, viz:

| Owner. Des. of Prop. | Assessmts. D. C. |
|---|---|
| Wm. T. Davis, Pt. of Out Lot 51 in Council Addition | 32.55 |
| Annie E. Wright, Pt. of Out Lot 51 in Council Addition | 42.13 |
| Warren T. Suter and others, Pt. of Out Lot 51 in Council Addition | 35.12 |
| Geo. B. Sprague, Pt. of Out Lot 51 in Council Addition | 33.48 |
| Bertie E. Swingle, Lots Nos. 1813-1814-1815 in Shields Addition | 32.55 |
| Grant Huffman, Lot No. 1808 W. 2-3 rds. in Shields Addition | 32.00 |
| Josephine Beckman, E. 1-3 rd. Lot No. 1808 and Lot 1807, Shields Add | 64.00 |

Which assessments are Eighty-One and 37-100 cents per foot front of the property assessed.

Section 2. That the total assessment against each lot shall be payable within thirty days of the final passage and taking effect of this ordinance or in twenty semi-annual installments with interest at the rate of 5 per cent on the deferred payments, at the option of the owners. All cash payments shall be made to the City Treasurer. All installments of assessments shall be certified by the Clerk of the Council to the County Auditor on or before the second Monday in September, annually, to be placed by him upon the tax duplicate and collected as other taxes are collected.

Section 3. That to provide a fund for the payment of the portion of the cost and expense for which the special assessment herein is levied for the improvement of North street, as aforesaid, the Mayor and Auditor be and they are hereby authorized to issue bonds of the City of Newark, Ohio, in the aggregate sum of Two Hundred and Seventy-Three and 88-100 Dollars ($273.88), payable at the office of the Sinking Fund Trustees in the City of Newark, Ohio, with interest on said bonds at the rate of 5 per cent per annum, payable semi-annually, said bonds to be signed by the aforesaid officers, and sold by them as provided by law and the proceeds thereof shall be applied to the payment of the cost and expense of said improvement as aforesaid and to no other purpose whatsoever, and for the payment of said bonds and the interest thereon, the revenues and faith and all the real and personal property of the city are hereby pledged; provided that if within the time specified and before the sale of said bonds any of the owners of said property shall pay their total assessment in cash, the aggregate sum in bonds to be issued shall be reduced by deducting the amount of paid in cash from the total amount of the fund to be provided, and the bonds issued shall be severally reduced in amounts proportionately.

Section 4. That upon the sale of said bonds, the proceeds thereof, together with the moneys named, if any from the cash payments of assessments, shall be placed in the city treasury and disbursed upon proper vouchers in payment of the cost and expense of the improvement aforesaid.

Section 5. That the said semi-annual assessments, and all portions thereof, shall be applied to the payment of said bonds and the interest thereon as the same shall become due, and for no other purpose whatever.

Section 6. That this ordinance shall take effect and be in force from and after the earliest period allowed by law.

Passed March 2, 1914.

Harry Rossel
President of Council.

Attest; J. S. Woodward,
Clerk of Council

Approved by the Mayor this 3rd day of March 1914.

R. C. Bigbee,
Mayor.

3-4Wed2t.

## ORDINANCE NO. 2342.

To levy Special Assessments for the improvement of Andover street by paving the roadway thereof.

Be it ordained by the ouncil of the City of Newark, State of Ohio.

Section 1 That to pay the portion of the cost and expense heretofore determined to be especially assessed for the improvement of Andover street by paving the rodeway thereof, there be levied and assessed upon the lots and lands hereinafter described, the several amounts herein set forth, vis:

| Owner. Des. of Prop. | Assessment D. C. |
|---|---|
| Lee S. Lake, lot 4170 Oakwood Addition | 381.87 |
| Louis Kastla, lot 4204 Oakwood Addition | 114.56 |
| E. H. Ritter, lot 4203 Oakwood Addition | 114.56 |
| Ella F. Wilson, lot 4202 Oakwood Addition | 114.56 |
| Orris J. Payne, lot 4299 Oakwood Addition | 114.56 |
| Lottie Griffith, lot 4200 Oakwood Addition | 114.56 |
| Mary F. Rodgers, lot 4201 Oakwood Addition | 114.56 |
| Jas. W. Evans, lot 4169 Oakwood Addition | 381.87 |
| Jno. W. Shaw, lot 4205 Oakwood Addition | 114.56 |
| Samuel Oden, lot 4206 Oakwood Addition | 114.56 |
| Wilber S. Gander, lot 4207 Oakwood Addition | 114.56 |
| Wilber S. Gander, lot 4208 Oakwood Addition | 114.56 |
| Samuel & M. A. Oden, lot 4209 Oakwood Addition | 114.56 |
| John W. Seabold, Lot 4210 Oakwood Addition | 114.56 |

Which assessments are 2.5458142 Dollar per foot front of the property assessed.

Section 2. That the total assessment against each lot shall be payable within thirty days of the final passage and taking effect of this ordinance or in twenty semi-annual installments with interest at the rate of 5 per cent on the deferred payments, at the option of the owners. All cash payments shall be made to the City Treasurer. All installments of assessments shall be certified by the Clerk of the Council to the County Auditor on or before the second Monday in September, annually, to be placed by him upon the tax duplicate and collected as other taxes are collected.

Section 3. That to provide a fund for the payment of the portion of the cost and expense for which the special assessment herein is levied for the improvement of Andover street, as aforesaid, the Mayor and Auditor be and they are hereby authorized to issue bonds of the City of Newark, Ohio, in the aggregate sum of Two Thousand One Hundred and Thirty-eight and [illegible] Dollars ([illegible]), payable at the office 100 Dollars ([illegible]) payable at the office of the Sinking Fund Trustees in the City of Newark, Ohio, with interest on said bonds at the rate of 5 per cent per annum, payable semi-annually, said bonds to be signed by the aforesaid officers, and sold by them as provided by law and the proceeds thereof shall be applied to the payment of the cost and expense of said improvement as aforesaid and to no other purpose whatsoever, and for the payment of said bonds and the interest thereon, the revenues and faith and all the real and personal property of the city are hereby pledged; provided that if within the time specified and before the sale of said bonds any of the owners of said property shall pay their total assessment in cash, the aggregate sum in bonds to be issued shall be reduced by deducting the amount of paid in cash from the total amount of the fund to be provided, and the bonds issued shall be severally reduced in amounts proportionately.

Section 4. That upon the sale of said bonds, the proceeds thereof, together with the moneys named, if any from the cash payments of assessments, shall be placed in the city treasury and disbursed upon proper vouchers in payment of the cost and expense of the improvement aforesaid.

Section 5. That the said semi-annual assessments, and all portions thereof, shall be applied to the payment of said bonds, and the interest thereon as the same shall become due, and for no other purpose whatever.

Section 6. That this ordinance shall take effect and be in force from and after the earliest period allowed by law.

Passed March 2, 1914.

Harry Rossel
President of Council.

Attest; J. S. Woodward,
Clerk of Council

Approved by the Mayor this 3rd day of March 1914.

R. C. Bigbee,
Mayor.

3-4Wed2t.

## ORDINANCE NO. 2343.

To levy Special Assessments for the improvement of S. Buena Vista street from Canal street to E. Main by constructing a drainage sewer therein.

Be it ordained by the Council of the City of Newark, State of Ohio.

Section 1. That to pay the portion of the cost and expense heretofore determined to be specially assessed for the improvement of S. Buena Vista street from Canal street to E. Main street by constructing a sanitary and drainage sewer therein, there be levied and assessed upon the lots and lands hereinafter described, the several amounts herein set forth, viz:

| Owner. Des. of Prop. | Assessment D. C. |
|---|---|
| A. J. Baldwin, Pt. lot 226 Wilson Addition | 116.07 |
| The Wehrle Realty Co. Pt. lots 226-229 Wilson Addition | 198.09 |
| The Wehrle Realty Co. Pt. lot 227 Wilson Addition | 98.25 |
| Louis Daerr, Pt. lot 227 Wilson Addition | 189.81 |
| Addie F. Conrad, Pt. Lot 221 Wilson Addition | 68.86 |
| Parthenia Conrad, Pt. lot 221 Wilson Addition | 54.17 |

Which assessments are 1.5476 Dollar per foot front of the property assessed.

Section 2. That the total assessment against each lot shall be payable within thirty days of the final passage and taking effect of this ordinance or in twenty semi-annual installments with interest at the rate of 5 per cent on the deferred payments, at the option of the onwers. All cash payments shall be made to the City Treasurer. All installments of assessments shall be certified by the Clerk of the Council to the County Auditor on or before the second Monday in September, annually, to be placed by him upon the tax duplicate and collected as other taxes are collected.

Section 3. That to provide a fund for the payment of the portion of the cost and expense for which the special assessment herein is levied for the improvement of S. Buena Vista st, as aforesaid, the Mayor and Auditor be and they are hereby authorized to issue bonds of the City of Newark, Ohio, in the aggregate sum of Seven Hundred and Twenty-five and 25-100 Dollars ($725.25), payable at the office of the Sinking Fund Trustees in the City of Newark, Ohio, with interest on said bonds at the rate of 5 per cent per annum, payable semi-annually, said bonds to be signed by the aforesaid officers, and sold by them as provided by law and the proceeds thereof shall be applied to the payment of the cost and expense of said improvement as aforesaid and to no other purpose whatsoever, and for the payment of said bonds and the interest thereon, the revenues and faith and all the real and personal property of the city are hereby pledged; provided that if within the time specified and before the sale of said bonds any of the owners of said property shall pay their total assessment in cash, the aggregate sum in bonds to be issued shall be reduced by deducting the amount of paid in cash from the total amount of the fund to be provided, and the bonds issued shall be severally reduced in amounts proportionately.

Section 4. That upon the sale of said bonds, the proceeds thereof, together with the moneys named, if any from the cash payments of assessments, shall be placed in the city treasury and disbursed upon proper vouchers in payment of the cost and expense of the improvement aforesaid.

Section 5. That the said semi-annual assessments, and all portions thereof, shall be applied to the payment of said bonds and the interest thereon as the same shall become due, and for no other purpose whatever.

Section 6. That this ordinance shall take effect and be in force from and after the earliest period allowed by law.

Passed March 2, 1914.

Harry Rossel
President of Council.

Attest; J. S. Woodward,
Clerk of Council

Approved by the Mayor this 3rd day of March 1914.

R. C. Bigbee,
Mayor.

3-4Wed2t.

## ORDINANCE NO. 2344.

To levy Special Assessments for the improvement of North Cedar street from a point near the cemetery Office to the North Corporation line by having the road thereof.

Be it ordained by the ouncil of the City of Newark, State of Ohio.

Section 1. That to pay the portion of the cost and expense heretofore determined to be specially assessed for the improvement of N. Cedar street from a point near the Cemetery Office to the North Corporation line by paving the roadway thereof, there be levied and assessed upon the lots and lands hereinafter described, the several amounts herein set forth, vis:

| Owner. Des. of Prop. | Assessment D. C. |
|---|---|
| A. J. Baldwin, lot 3738 N. Pt. Heiseys Addition and lot 3737 Heisey's Addition | 152.55 |
| Alice A. Simpson, lot 3736 Heisey's Addition | 131.55 |
| John Parker, lot 3735 Heisey's Addition | 131.55 |
| Ida Estella Pound, lot 3734 Heisey's Addition | 131.55 |
| Ida Estella Pound, lot 3733 Heisey's Addition | 131.55 |
| Ida Estella Pound, lot 3732 Heisey's Addition | 131.55 |
| A. R. & Nora M. Richardson, lot 3731 Heisey's Addition | 131.55 |
| Crayton W. & Annie M. McElwain, lot 3730 Heisey's Addition | 131.55 |
| Alonzo A. McDowell, lot 3729 Heisey's Addition | 131.55 |
| Turner & Morrison, lot 3728 Heisey's Addition | 131.55 |
| Emma O. Urpman, lot 3727 Heisey's Addition | 131.55 |
| Emma O. Urpman, lot 3726 Heisey's Addition | 131.55 |
| Wm. E. Painter, lot 3725 Heisey's Addition | 131.55 |
| Robert E. Moran, lot 3724 Heisey's Addition | 131.55 |
| Robert E. Moran, lot 3723 Heisey's Addition | 131.55 |
| W. W. Wehrle, lot 3722 Heisey's Addition | 131.55 |
| W. W. Wehrle, lot 3721 Heisey's Addition | 131.55 |
| W. W. Wehrle, lot 3720 Heisey's Addition | 131.55 |
| W. W. Wehrle, lot 3719 Heisey's Addition | 131.55 |
| W. W. Wehrle, lot 3718 Heisey's Addition | 131.55 |
| W. W. Wehrle, lot 3717 Heisey's Addition | 131.55 |
| Iva May Williams, lot 3716 Heisey's Addition | 131.55 |
| Iva May Williams, lot 3715 Heisey's Addition | 131.55 |
| H. H. Magaw, lot 3714 Heisey's Addition | 20.04 |

Which assessments are 2.818826 Dollars per front of the property assessed.

Section 2 That the total assessment against each lot shall be payable within thirty days of the final passage and taking effect of this ordinance or in twenty semi-annual installments with interest at the rate of 5 per cent on the deferred payments at the option of the owners. All cash payments shall be made to the City Treasurer. All installments of assessments shall be certified by the Clerk of the Council to the County Auditor on or before the second Monday in September annually to be placed by him upon the tax duplicate and collected as other taxes are collected.

Section 3 That to provide a fund for the payment of the portion of the cost and expense for which the special assessment herein is levied for the improvement of N. Cedar st. as aforesaid, the Mayor and Auditor be and they are hereby authorized to issue bonds of the City of Newark Ohio in the aggregate sum of Three Thousand and Sixty-six and 69-100 Dollars ($3066.69), payable at the office of the Sinking Fund Trustees in the City of Newark Ohio, with interest on said bonds at the rate of 5 per cent per annum, payable semi-annually, said bonds to be signed by the aforesaid officers, and sold by them as provided by law and the proceeds thereof shall be applied to the payment of the cost and expense of said improvement as aforesaid and to no other purpose whatsoever, and for the payment of said bonds and the interest thereon, the revenues and faith and all the real and personal property of the city are hereby pledged; provided that if within the time specified and before the sale of said bonds any of the owners of said property shall pay their total assessment in cash, the aggregate sum in bonds to be issued shall be reduced by deducting the amount of paid in cash from the total amount of the fund to be provided, and the bonds issued shall be severally reduced in amounts proportionately.

Section 4. That upon the sale of said bonds, the proceeds thereof, together with the moneys named, if any from the cash payments of assessments, shall be placed in the city treasury and disbursed upon proper vouchers in payment of the cost and expense of the improvement aforesaid.

Section 5. That the said semi-annual assessments, and all portions thereof, shall be applied to the payment of said bonds, and the interest thereon as the same shall become due, and for no other purpose whatever.

Section 6. That this ordinance shall take effect and be in force from and after the earliest period allowed by law.

Passed March 2, 1914.

Harry Rossel
President of Council.

Attest: J. S. Woodward,
Clerk of Council

Approved by the Mayor this 3rd day of March 1914.

R. C.- Bigbee,
Mayor.

3-4Wed2t.

## ORDINANCE NO. 2345.

To levy Special Assessments for the improvement of Oakwood Avenue from Garfield Ave. to Arlington Ave., by constructing a sanitary and drainage sewer therein.

Be it ordained by the Council of the City of Newark, State of Ohio.

Section 1. That to pay the portion of the cost and expense heretofore determined to specially assessed for the improvement of Oakwood Ave. from Garfield Ave., by constructing a sanitary sewer therein, there be levied and assessed upon the lots and lands hereinafter described, the several amounts herein set forth, vis:

| Owner. Des. of Prop. | Assessment D. C. |
|---|---|
| Floyd Morris, lot 3900 Heisey Addition | 61.92 |
| Ida M. Donaldson, lot 3938 Heisey Addition | 61.92 |
| Alphonse Sinsabaugh, lot 3969 Heisey Addition | 61.92 |
| Jesse C. Dayton, lot 4003 Heisey Addition | 61.92 |
| John I. & Lilly Smith, lot 4034 Heisey Addition | 61.92 |
| A. R. Whetstone, lot 4064 Heisey Addition | 61.92 |
| G. W. & M. J. Billman, lot 3899 Heisey Addition | 61.92 |
| Turner & Morrison, lot 3939 Heisey Addition | 61.92 |
| Alphonse Sinsabaugh, lot 3968 Heisey Addition | 61.92 |
| Thomas Howarth, lot 4005 Heisey Addition | 61.92 |
| Henry H. Eaton, lot 4032 Heisey Addition | 61.92 |
| James O. Wolf, lot 4065 Heisey Addition | 61.92 |

Which assessments are 1.3760505 Dollars per foot front of the property assessed.

Section 2 That the total assessment against each lot shall be payable within thirty days of the final passage and taking effect of this ordinance or in twenty semi-annual installments with interest at the rate of 5 per cent on the deferred payments, at the option of the owners. All cash payments shall be made to the City Treasurer. All installments of assessments shall be certified by the Clerk of the Council to the County Auditor on or before the second Monday in September, annually, to be placed by him upon the tax duplicate and collected as other taxes are collected.

Section 3. That to provide a fund for the payment of the portion of the cost and expense for which the special assessment herein is levied for the improvement of Oakwood Ave., as aforesaid, the Mayor and Auditor be and they are hereby authorized to issue bonds of the City of Newark, Ohio, in the aggregate sum of Seven Hundred and Forty-three and 04-100 Dollars ($743.04), payable at the office of the Sinking Fund Trustees in the City of Newark, Ohio, with interest on said bonds at the rate of 5 per cent per annum, payable semi-annually, said bonds to be signed by the aforesaid officers, and sold by them as provided by law and the proceeds thereof shall be applied to the payment of the cost and expense of said improvement as aforesaid and to no other purpose whatsoever, and for the payment of said bonds and the interest thereon, the revenues and faith and all the real and personal property of the city are hereby pledged; provided that if within the time specified and before the sale of said bonds any of the owners of said property shall pay their total assessment in cash, the aggregate sum in bonds to be issued shall be reduced by deducting the amount of paid in cash from the total amount of the fund to be provided, and the bonds issued shall be severally reduced in amounts proportionately.

Section 4. That upon the sale of said bonds, the proceeds thereof, together with the moneys named, if any from the cash payments of assessments, shall be placed in the city treasury and disbursed upon proper vouchers in payment of the cost and expense of the improvement aforesaid.

Section 5. That the said semi-annual assessments, and all portions thereof, shall be applied to the payment of said bonds, and the interest thereon as the same shall become due, and for no other purpose whatever.

Section 6. That this ordinance shall take effect and be in force from and after the earliest period allowed by law.

Passed March 2, 1914.

Harry Rossel
President of Council.

Attest; J. S. Woodward,
Clerk of Council

Approved by the Mayor this 3rd day of March 1914.

R. C. Bigbee,
Mayor.

3-4Wed2t.

## ORDINANCE NO. 2346.

To levy Special Assessments for the improvement of Washington street by constructing a sanitary and drainage sewer therein.

Be it ordained by the Council of the City of Newark, State of Ohio.

Section 1. That to pay the portion of the cost and expense heretofore determined to be especially assessed for the improvement of Washington street by constructing a sanitary and drainage sewer therein there be levied and assessed upon the lots and lands hereinafter described, the several amounts herein set forth, viz:

| Owner. Des. of Prop. | Assessment D. C. |
|---|---|
| Frank & Tena Rickus, S. Pt. 1559 Smiths Addition | 50.29 |
| The Johnstown B. & L. A. Co., S. Pt. 1560 Smiths Addition | 50.29 |
| Wesley Montgomery, W. Pt. 1561 Smiths Addition | 33.19 |
| Joseph Rey, E. Pt. 1561 W. Pt. 1562 Smith's addition | 33.19 |
| Steve and Lizzie Nemerth E. Pt. 1562 Smith's Addition | 34.20 |
| George Vargo, W. Pt. 1563 Smith's Addition | 30.18 |
| Wesley Montgomery, E. Pt. 1563, W. Pt. 1564 Smith's Addition | 30.18 |
| Wesley Montgomery Mid. Pt. 1564 Smith's Addition | 30.18 |
| Wesley Montgomery, E. Pt. 1564 W. Pt. 1565 Smith's Addition | 30.18 |
| Wesley Montgomery E. Pt. 1565 Smith's Addition | 30.18 |
| Samuel Lock, 1566-1567 Smith's Addition | [illegible] |
| Frank Rocob, N. E. Pt. 1568 Smith's Addition | 60.35 |
| Sophie Eisert, 1568 Pt. 1569 Smith's Addition | 74.4[illegible] |
| Kate Diebold, E. Pt. 1570 Smith's Addition | [illegible] |
| Wesley Montgomery W. Pt. 1570, E. Pt. 1571 Smith's Addition | [illegible] |
| Wesley Montgomery E. Pt. 1571 Smith's Addition | [illegible] |
| Gotthilf Ulrick, E. Pt. 1572 Smith's Addition | [illegible] |
| Gesas Gados, W. Pt. 1572, E. Pt. 1573 Smith's Addition | [illegible] |
| John Dodos, W. Pt. 1573 Smith's Addition | [illegible] |
| The Consumers Brewing Co. 1574 Smith's Addition | 50.29 |

Which assessments are 1.0058673 Dollars per foot front of the property assessed.

Section 2. That the total assessment against each lot shall be payable within thirty days of the final passage and taking effect of this ordinance or in twenty semi-annual installments with interest at the rate of 5 per cent on the deferred payments, at the option of the onwers. All cash payments shall be made to the City Treasurer. All installments of assessments shall be certified by the Clerk of the Council to the County Auditor on or before the second Monday in September, annually, to be placed by him upon the tax duplicate and collected as other taxes are collected.

Section 3. That to provide a fund for the payment of the portion of the cost and expense for which the special assessment herein is levied for the improvement of Washington street, as aforesaid, the Mayor and Auditor be and they are hereby authorized to issue bonds of the City of Newark, Ohio, in the aggregate sum of Eight Hundred and Seventy-three and 10-100 Dollars ($873.10), payable at the office of the Sinking Fund Trustees in the City of Newark, Ohio, with interest on said bonds at the rate of 5 per cent per annum, payable semi-annually, said bonds to be signed by the aforesaid officers, and sold by them as provided by law and the proceeds thereof shall be applied to the payment of the cost and expense of said improvement as aforesaid and to no other purpose whatsoever, and for the payment of said bonds and the interest thereon, the revenues and faith and all the real and personal property of the city are hereby pledged; provided that if within the time specified and before the sale of said bonds any of the owners of said property shall pay their total assessment in cash, the aggregate sum in bonds to be issued shall be reduced by deducting the amount of paid in cash from the total amount of the fund to be provided, and the bonds issued shall be severally reduced in amounts proportionately.

Section 4. That upon the sale of said bonds, the proceeds thereof, together with the moneys named, if any from the cash payments of assessments, shall be placed in the city treasury and disbursed upon proper vouchers in payment of the cost and expense of the improvement aforesaid.

Section 5. That the said semi-annual assessments, and all portions thereof, shall be applied to the payment of said bonds and the interest thereon as the same shall become due, and for no other purpose whatever.

Section 6. That this ordinance shall take effect and be in force from and after the earliest period allowed by law.

Passed March 2, 1914.

Harry Rossel
President of Council.

Attest: J. S. Woodward,
Clerk of Council

Approved by the Mayor this 3rd day of March 1914.

R. C. Bigbee,
Mayor.

3-4Wed2t.

## ORDINANCE NO. 2347.

To levy Special Assessments for the improvement of Baker Street and South Third Street, by constructing a sanitary and drainage sewer therein.

Be it ordained by the Council of the City of Newark, State of Ohio:

Section 1. That to pay the portion of the cost and expense heretofore determined to be specially assessed for the improvement of Baker and South Third Streets by constructing a sanitary and drainage sewer therein, there be levied and assessed upon the lots and lands hereinafter described the several amounts herein set forth, viz:

| Owner. Des. of Prop. | Assessment D. C. |
|---|---|
| Wm. F. Davis, lot 441, Smith Add. | 68.19 |
| Jane Brown, lot 440, Smith Addd. | 64.04 |
| John Fitzgerald, lot 439, Smith Add. | 65.64 |
| Frederick C. and Mary Barberick, lot 438, Smith Add | 64.04 |
| Hannah Fitzgerald, 111 ft. W. end lot lot 412 | 64.04 |
| Mary B. and Elizabeth Noe, lot 413 Smith Add | 64.04 |
| Chas. Ankele, lot 414, Smith Add. | 62.45 |
| Mary S. McGinniss, lot 415, Smith Add | 71.37 |
| Mary F. Adair, lots 637-636, Phillips Add. | 132.87 |
| Mary M. Ashbrook, lot 635 Phillips Add., N. pt. | 44.61 |
| Jas. R. Ashbrook, lot 635, Phillips Add., S. pt. | 31.86 |
| C. G. and Jennie Nevins, lot 686, Phillips Add., pt | 104.51 |
| Sarah M. and Nettie Phillips, lot 686, Phillips Add., pt. | 76.47 |
| C. A. Grill, lot 686, Phillips Add, pt. | 89.21 |
| S. E. and R. B. Doyle, lot 666, Phillips Add | 54.38 |
| Wilson Wildman, lot 665, Phillips Add. | 87.30 |
| C. A. Grill, lot 664, Phillips Add. | 75.19 |
| W. A. and M. A. Johns, lot 662, Phillips Add. | 66.27 |
| Jennie M. Ferguson, lot 661, Phillips Add. | 26.76 |
| Gustav F. Saur, lot 314, Caffee-Holliday Add | 88.58 |
| Mary M. Callahan, lots 317-318, Caffee-Holliday Add. | 97.50 |
| Maggie Brown, lot 318, pt., Caffee-Holliday Add. | 57.35 |
| Christena Youse, lot 319, pt., Caffee-Holliday Add. | 63.72 |
| Minnie E. Wells, lots 321-322 Caffee-Holliday Add. | 92.40 |
| Ida M. Armstrong, lots 322-323, Caffee-Holliday Add. | 105.78 |
| W. F. Smith, lot 324, Caffee-Holliday Add. | 76.47 |
| W. Butterfield, lot 325, Caffee-Holliday, Add. | 91.76 |
| W. Butterfield, lot 325, Caffee-Holliday Add. | 50.98 |
| Margaret McWilliams, lot 329, Caffee-Holliday Add. | 66.27 |
| Thomas J. Prior, lot 333, Caffee-Holliday Add. | 66.27 |
| Ferd Imhoff, lot 367, Caffee-Holliday Add. | 66.27 |
| Eliza C. Minor, lot 339, Caffee-Holliday Add. | 66.27 |
| Zoe Ann Berry, lot 351, Caffee-Holliday Add. | 101.96 |
| Joseph Stasel, town acres | 50.98 |
| Susan S. Stubbs, town acres | 50.98 |
| Louanna Beal, town acres | 50.98 |
| Jacob H. Haines, town acres | 50.98 |
| Lizzie Mohlenpah, town acres | 273.38 |

Which assessments are 1.27449 Dollars per foot front of the property assessed.

Section 2. That the total assessment against each lot shall be payable within thirty days of the final passage and taking effect of this ordinance or in twenty semi-annual installments with interest at the rate of 5 per cent on the deferred payments, at the option of the onwers. All cash payments shall be made to the City Treasurer. All installments of assessments shall be certified by the Clerk of the Council to the County Auditor on or before the second Monday in September, annually, to be placed by him upon the tax duplicate and collected as other taxes are collected.

Section 3. That to provide a fund for the payment of the portion of the cost and expense for which the special assessment herein is levied for the improvement of Baker and South Third streets, as aforesaid, the Mayor and Auditor be and they are hereby authorized to issue bonds of the City of Newark, Ohio, in the aggregate sum of Two Thousand Eight Hundred Eighty-two Dollars and Twelve Cents ($2,882.12), payable at the office of the Sinking Fund Trustees in the City of Newark, Ohio, with interest on said bonds at the rate of 5 per cent per annum, payable semi-annually, said bonds to be signed by the aforesaid officers, and sold by them as provided by law and the proceeds thereof shall be applied to the payment of the cost and expense of said improvement as aforesaid and to no other purpose whatsoever, and for the payment of said bonds and the interest thereon, the revenues and faith and all the real and personal property of the city are hereby pledged, provided that if within the time specified and before the sale of said bonds any of the owners of said property shall pay their total assessment in cash, the aggregate sum in bonds to be issued shall be reduced by deducting the amount of paid in cash from the total amount of the fund to be provided, and the bonds issued shall be severally reduced in amounts proportionally.

Section 4. That upon the sale of said bonds, the proceeds thereof, together with the moneys named, if any from the cash payments of assessments, shall be placed in the city treasury and disbursed upon proper vouchers in payment of the cost and expense of the improvement aforesaid.

Section 5. That the said semi-annual assessments, and all portions thereof, shall be applied to the payment of said bonds, and the interest thereon as the same shall become due, and for no other purpose whatever.

Section 6. That this ordinance shall take effect and be in force from and after the earliest period allowed by law.

Passed March 2, 1914.

Harry Rossel
President of Council.

Attest; J. S. Woodward,
Clerk of Council

Approved by the Mayor this 3rd day of March 1914.

R. C. Bigbee,
Mayor.

3-4Wed2t.

## ORDINANCE NO. 2348.

To Levy Special assessments for the improvement of Wing street from E. Main street to the Railroad by constructing a sanitary and drainage sewer therein.

Be it ordained by the Council of the City of Newark, State of Ohio.

Section 1. That to pay the portion of the cost and expenses heretofore determined to be specially assessed for the improvement of Wing street from E. Main street to the Railroad, by constructing a sanitary and drainage sewer therein, there be levied and assessed upon the lots and lands herein described, the several amounts herein set forth, viz:

| Owner. Des. of Prop. | Assessment D. C. |
|---|---|
| Kezia Settles, lot 1977 Penney Addition S. Pt. | 45.62 |
| Desso L. Andrews, lot 1977-1977 Penney Addition Pts. | 37.33 |
| Kesia Settles, Lot 1974 Penney Addition Dd. Pt. | 38.36 |
| Phillip Oden, lot 1974-1969 Penney Addition Pts. | 64.80 |
| Emeline Fleming, lot 1966 Penney Addition | 56.51 |
| John F. Pfeffer, lot 1961 Penney Addition | 64.80 |
| Chas. Timmons, lot 1958 Penney Addition | 64.80 |
| Chas. P. Grandstaff, lot 1953 Penney Addition S. Pt. | 30.41 |
| Fred Chapman, lot 1953 Penney Addition Md. Pt. | 31.11 |
| Elkannah S. Perry, lot 1953-1950 Penney Addition Pts. | 21.11 |
| Otis Powell, lot 1950-1945 Penney Addition Pts. | 46.31 |
| C. D. Kilworth, lot 1945 Penney Addition Md. Pt. | 46.14 |
| Thomas J. Dodson, lot 1945-1942 Penney Addition Pts | 46.31 |
| Louisa A. Rose, lot 1942-1957 Penney Addition Pts. | 46.31 |
| James M. Bennet, lot 1937 Penney Addition N. Pt. | 46.31 |
| James M. Bennet, lot 1934 Penney Addition S. Pt. | 31.62 |
| Wm. & Lucy E. Smith, lot 1934 Penney Addition N. Pt. | 33.18 |
| Wm. Colling, lot 1929 Penney Addition | 56.51 |
| Stephen L. Vermillion, lot 1926 Penney Addition | 56.31 |
| John A. Ryan, lot 1921 Penney Addition | 64.80 |
| Cora B. Martin, lot 1918 Penney Addition S. Pt. | 49.77 |
| Frank S. Baker, lot 1918-1913 Penney Addition Pts. | 46.14 |
| Mary M. Settles, lot 1913-1910 Penney Addition Pts. | 46.14 |
| Creasy F. Daly, lot 1910 Penney Addition Md. Pt. | 41.47 |
| O. F. Claggett, lot 1910-1905 Penny Addition Pts. | 50.29 |
| J. M. & M. M. Settles, lot1905-1902 Penney Addition Pts | 44.07 |
| Margaret J. Nichols, 1902, Penney Addition N. Pt. | 46.14 |
| Lucy E. Wilt, lot 1897 Penney Addition S. Pt. | 36.29 |
| John N. & M. E. Robinson, 1897 Penney Addition Md. | 36.29 |
| Frank Robinson, lot 1897 Penney Addition N. Pt. | 28.00 |
| Margaret Hupp, lot 1978 Penney Addition | 64.82 |
| Margaret Hupp, lot 1973 Penney Addition S. Pt. | 41.47 |
| Lottie M. Gilmore lot 1973-1970 Penny Addition Pts. | 36.29 |
| John Penn, lot 1970 Penney Addition N. Pt. | 43.55 |
| F. A. & D. C. Schwock, lot 1965 Penney Addition | 56.51 |
| Roland Lanning, lot 1962 Penney Addition | 64.80 |
| Phillip A. Lanning, lot 1957 Penney Addition | 64.80 |
| Margaret Litter, lot 1954 Penney Addition | 64.80 |
| Emeline Fleming, lot 1948 Penney Addition | 64.80 |
| J. E. & C. E. Follett, lot 1946 Penney Addition S. Pt. | 45.62 |
| Homer W. Marman, lot 1946-1941 Penney Addition Pts. | 45.62 |
| John Targett, lot 1941-1958 Penney Addition Pts | 45.62 |
| Harry C. Arensberg, lot 1938 Penney Addition Md. Pt. | 45.62 |
| Lena Metz, lot 1939-1933 Penney Addition Pts. | 45.62 |
| Thomas J. Kennon, lot 1933-1930 Penney Addition Pts. | 46.14 |
| M. B. & M. A. Rouse, lot 1930 Penney Addition N. Pt. | 41.47 |
| Melissa J. Lewis, lot 1925 Penney Addition S. Pt. | 31.11 |
| Chas. O. McKnight, lot 1925-1922 Penney Addition Pts. | 33.18 |
| Emeline Fleming, lot 1922-1917 Penney Addition N. Pt. | 121.83 |
| John W. Long, lot 1914 Penney Addition S. Pt. | 46.31 |
| Walter S. Horn, lot 1914-1909-1906 Penney Addition Pts. | 92.63 |
| Leo Pickett, lot 1906 Penney Addition Md. Pt. | 46.31 |
| J. M. & Mary M. Settles, 1906-1901 Penney Addition Pts. | 46.31 |
| Lucy E. Chapman lot 1901-1898 Penney Addition Pts. | 46.31 |
| Henry Keehn lot 1898-1892 Penney Addition Pts. | 82.95 |

Which assessments are 1.0368558 Dollars per foot front of the property assessed.

Section 2. That the total assessment against each lot shall be payable within thirty days of the final passage and taking effect of this ordinance or in twenty semi-annual installments with interest at the rate of 5 per cent on the deferred payments, at the option of the owners. All cash payments shall be made to the City Treasurer. All installments of assessments shall be certified by the Clerk of the Council to the County Auditor on or before the second Monday in September, annually, to be placed by him upon the tax duplicate and collected as other taxes are collected.

Section 3. That to provide a fund for the payment of the portion of the cost and expense for which the special assessment herein is levied for the improvement of Wing street, as aforesaid, the Mayor and Auditor be and they are hereby authorized to issue bonds of the City of Newark, Ohio, in the aggregate sum of Two Thousand Seven Hundred and Twenty-seven and 94-100 Dollars ($2727.94), payable at the office of the Sinking Fund Trustees in the City of Newark, Ohio, with interest on said bonds at the rate of 5 per cent per annum, payable semi-annually, said bonds to be signed by the aforesaid officers, and sold by them as provided by law and the proceeds thereof shall be applied to the payment of the cost and expense of said improvement as aforesaid and to no other purpose whatsoever, and for the payment of said bonds and the interest thereon, the revenues and faith and all the real and personal property of the city are hereby pledged; provided that if within the time specified and before the sale of said bonds any of the owners of said property shall pay their total assessment in cash, the aggregate sum in bonds to be issued shall be reduced by deducting the amount of paid in cash from the total amount of the fund to be provided, and the bonds issued shall be severally reduced in amounts proportionately.

Section 4. That upon the sale of said bonds, the proceeds thereof, together with the moneys named, if any from the cash payments of assessments, shall be placed in the city treasury and disbursed upon proper vouchers in payment of the cost and expense of the improvement aforesaid.

Section 5. That the said semi-annual assessments, and all portions thereof, shall be applied to the payment of said bonds, and the interest thereon as the same shall become due, and for no other purpose whatever.

Section 6. That this ordinance shall take effect and be in force from and after the earliest period allowed by law.

Passed March 2, 1914.

Harry Rossel
President of Council.

Attest; J. S. Woodward,
Clerk of Council

Approved by the Mayor this 3rd day of March 1914.

R. C. Bigbee,
Mayor.

3-4Wed21.

Read Advocate Want ads. tonight.

MONEY TO LOAN

—ON EASY TERMS—

5%

INTEREST PAID ON DEPOSITS.

THE LICKING COUNTY BUILDING & SAVINGS COMPANY.

34 North Third St., Newark, O.

# PRIZE WORTH THE WINNING AT THE UNION

Prize No. 48 in the Advocate Booklovers' contest is a Man's Outfit—complete—purchased at the Union Clothing Co., the West Main street store, opposite the Advocate.

Can you imagine yourself dressed up in this wonderful outfit, composed of the best $15.00 suit in the house, which ordinarily could not be bought for less than $25.00; also your unrestricted choice of the best $2.00 hat, hose, handkerchief, shirt, tie—in fact, the best outfit money can buy. We only hope it will be as much pleasure to you in winning this prize as it will be to the Union in fitting you up. You can call at

any time and they will be more than pleased to show you this wonderful outfit. It can not be displayed as they will give the winner the opportunity of picking his own prize.

Drop in and look over the new spring lines and get yourself posted on the splendid values offered at the Union. By doing this you will then realize what a lucky person the winner will be.

The Union Clothing Co. occupies one of the most beautiful and up-to-date stores in Newark. No expense has been spared in giving the people this store built on the twentieth century ideas. Everything is well displayed and marked in plain figures.

This store has shown wonderful progress in the two years it has been in Newark and it's success is due to the fact that the Union works for the people in giving them the best merchandise at the lowest possible prices. Once a customer always a customer. Their motto is "economy, service, courtesy." If you are not already enjoying the pleasures of this big Booklovers' contest—join the crowd today. You may be the one to wear this splendid outfit at the Union Clothing Co.

## Theaters

**Alaska Jack.**

"Alaska Jack," who appears in the Auditorium theater Saturday and Sunday, has traveled every part of Alaska that has been trod by white men. Besides matinee pictures and the interesting lecture on his experiences in the land of the midnight sun, "Alaska Jack" carries two trunks full of curios and strange implements from the far north. He also carries with him three "malamcots"—half wolf and half dog—which are the principal beasts of burden in the snow land.

His trunks of Eskimo tools and curios will be displayed in front of the theater Saturday and Sunday.

**"Oscar and Adolph."**

All the big family of daily comics are coming to the Auditorium, March 16th for one big riotous visit of laughs and fun-making. "Oscar and Adolph" the czars of cartoon land head the corps of jesters and Jos. Weimer's new musical review takes its name from this famous pair of German characters. Following them come Diana Dillpickles, Mr. Skygack and all the rest of the funny people who amuse newspaper readers daily. And above all romping along with this coterie of cartoon characters is a prancing parade of pretty girls who can really sing and dance. The plot recites the adventures of "Oscar and Adolph" who are making their way overland to "Frisco, paying their expenses from the revenue flowing into the cash register of the "Rusty Spoon," a lunch cart de luxe. These two heads of the "hamburg trust," have inherited a small bit of land near the Golden Gate and Creator Fred Schaefer, also author of the play, has brought them from faraway Germany to claim their inheritance. The stage introduction of the pair is the entrance of "The Rusty Spoon." Adolph in the harness, getting the worst of it as usual and Oscar handling the reins.

**"Where the Trail Divides."**

The story of "Where The Trail Divides," Robert Edeson's great Indian play, is one of the love of How Landor, an educated Sioux Indian for his foster sister, the beautiful daughter of a ranchman. "Where The Trail Divides" will be the attraction at the Auditorium, on Tuesday, March 17th, matinee and night.

**"Stop Thief."**

"Stop Thief," has all the crooks stopped. There will be a reform in the "crook" kingdom when they all get to see this new farce with Cohan and Harris will present at the Auditorium, Thursday, March 19th. The plot of "Stop Thief" is a very original one. An absent-minded old man who is afflicted with kleptomania, and a bridegroom who is also afflicted with the same desire to take things which don't belong to him, and a real thief who endeavors to get away with everything valuable furnishes the theme. The stealing and losing of valuables get so contagious that when you reach in your pocket for your gloves you wouldn't be a bit surprised if you found a diamond bracelet or a jeweled ear trumpet. The family gets so nervous that at times it looks as if everybody on the stage has St. Vitus dance. The man who said all comedy primarily arose from watching the other fellow's troubles had the keynote. Messrs Cohan and Harris have provided a splendid cast for the play.

# DANDRUFFY HEADS BECOME HAIRLESS

**Scalp Dries—Chokes out the Hair And Prevents Its Growth.**

If you want plenty of thick, beautiful, glossy, silky hair, do by all means get rid of dandruff, for it will starve your hair and ruin it if you don't.

It doesn't do much good to try to brush or wash it out. The only sure way to get rid of dandruff is to dissolve it, then you destroy it entirely. To do this, get about four ounces of ordinary arvon; apply it at night when retiring; use enough to moisten the scalp and rub it in gently with the finger tips.

By morning, most if not all, of your dandruff will be gone, and three or four more applications will completely dissolve and entirely destroy, every single sign and trace of it.

You will find too, that all itching and digging of the scalp will stop, and your hair will be silky, fluffy, lustrous, soft and look and feel a hundred times better. You can get liquid arvon at any drug store. It is inexpensive and four ounces is all you will need, no matter how much dandruff you have. This simple remedy never fails.—Adv.

# $10.00 TICKETS TO THE MAZDA IN FIVE PRIZES

How would you like to have forty admission tickets to the Mazda theater? That's what five lucky persons will have who win prizes No. 127, 128, 129, 130 and 131 in the Advocate's big Booklovers' contest.

The Advocate has purchased of Mr. Jos Bader, proprietor of the Mazda theater $10.00 worth of tickets to be distributed in ten different prizes of $2.00 in admission tickets each. The Mazda theater is noted for its fine moving pictures, its well ventilated theater—comfortable at all seasons—its splendid service in every way.

This beautiful little theater at the corner of West Main and the Arcade Annex, was opened by Mr. Bader four years ago and has met with splendid success. It has a seating capacity of 305, and shows the best licensed pictures.

Three reels are shown at every performance with an additional feature once or twice a month of the exclusive service. There are also extra specials on Mondays, Wednesdays, Fridays and Sundays. The Mazda is particularly fortunate in having several exits on the Arcade Annex. That the educational features of the moving pictures are appreciated to the fullest extent is evidenced by the crowds of the most intelligent people who daily throng the Mazda.

Think of the pleasures ahead of you if you win one of these five prizes, and the splendid part of it is you have so many evenings of enjoyment right now in the fun of solving these delightful picture puzzles in this big Booklovers' contest. Get in the game and get your share of the fun.


# Big Dinner Big Head Bad Stomach

**AMBITION SALTS Helps Digest the First—Prevents the Others**

We all go to banquets and other big dinners at times. And the wines, and other liquid cheer — maybe we don't touch them, all of us do, though, and maybe we take a bit too much. And big, black cigars and cigarettes — if we smoke at all, we find we burn too many of them.

The result: a headache, a stomach all out of order, and a generally gloomy view of things in general, in the morning.

A glass of Wendell's AMBITION SALTS taken just before going to bed, will counteract the effect of overeating, drinking and smoking. It will make the head feel fine and clear and the stomach as good as ever in the morning. T. J. Evans sells it for only fifty cents a large bottle. It is invaluable, too, taken regularly, for uric acid, rheumatism, indigestion, malaria, biliousness, constipation, lazy liver and kidney troubles.

Remember dealers everywhere will refund your money if you are not satisfied. Get a bottle today, take it as directed, and see how well you will feel. Wendell Pharmacal Co., Syracuse, N. Y., proprietors.



# PAIN, STIFFNESS, RUB RHEUMATISM AWAY! IT'S GREAT

What's Rheumatism? Pain only!

Stop drugging! Not one case in fifty requires internal treatment. Rub soothing, penetrating "St. Jacobs Oil" directly upon the "tender spot" and relief comes instantly. "St. Jacobs Oil" is a harmless rheumatism cure which can not burn the skin.

Limber up! Quit complaining! Get a small trial bottle from your druggist, and in just a moment you'll be free from rheumatic pain, soreness, stiffness and swelling. Don't suffer! Relief and a cure awaits you. "St. Jacobs Oil" has cured millions of rheumatism sufferers in the last half century, and is just as good for sciatica, neuralgia, lumbago, backache, sprains.


**Foot Notes.**

Walk-Overshoes, once within them never without them.

# WETTING CIGAR TIPS IS CAUSE OF INFECTION

Harrisburg, Pa., March 11. Notice was given today by Commissioner Jackson of the state department of labor and industry, that cigar makers must stop the practice of placing tips of cigars in their mouths during manufacture. This notice is the result of suspections recently made by the division of hygene of the department which a number of counties found if it operatives were wetting the tips of cigars with their lips.

# COLONY OF HOMES FOR COLORED PEOPLE

Cincinnati, March 11. A co-operative store, an assembly room and a kindergarten will be the novel feature of a new colony of homes for 60 colored families to be built by the Cincinnati Association for Improved Housing, according to an announcement made today by J. G. Schmidlapp at a meeting of the Social service club of the Y. M. C. A.

The home will be built on Walnut Hills and will be on a plot of ground 500 feet long and 100 feet deep.


# GOT A VIOLENT SICK HEADACHE?

**Get a 10 Cent Package of Dr. James' Headache Powders, and Don't Suffer.**

When your head aches you simply must have relief or you will go wild. It's needless to suffer when you can take a remedy like Dr. James' Headache Powders and relieve the pain and neuralgia at once. Send someone to the drug store now for a dime package of Dr. James' Headache Powders. Don't suffer. In a few moments you will feel fine — headache gone—no more neuralgia pain.


# MINISTERIAL ASSOCIATION

The Newark Ministerial Association will meet in regular session, at Y. M. C. A. Monday, March 16th, 10 a. m. It is urged that every minister in Newark and in Licking county be present, and hear the paper by Mr. Johnson of the Y. M. C. A. He will have something good for each and all.

# CIVIL SERVICE MUST APPLY TO APPOINTMENT

(ASSOCIATED PRESS TELEGRAM)

Columbus, March 11.—John M. Sullivan, former superintendent of the Clarke County infirmary at Springfield, may not continue in that position, but his successor must be appointed by county commissioners from civil service eligible lists, the court of appeals ruled today. Jesse W. Pence was appointed Sullivan's successor Dec. 31, when the county commissioners held Sullivan's time expired. Sullivan filed suit against the commissioners, setting up the plea that his term did not expire until Jan. 1, 1914, and that therefore he was under civil service protection.

**Neighborhood Meetings.**

The neighborhood prayer meetings will be held at the following homes:

Div. 3—Mrs. Bates, Indiana St.

Div. 12—Mrs. Shaw, Leonard avenue.

Div. 13—No card.

Div. 34—Mrs. Burds, 195 North Fourth St.

Div. 44—Mrs. Pine, 612 Maple avenue.


# DO NOT SCOLD THE CHILDREN

Nervous mothers, worn out from morning till night by the care of children and the duties of the household; nervous children worn out by over study, unable to sit still or stand still or to keep their minds concentrated on anything very long, both need Dr. Williams' Pink Pills to build up the blood and strengthen the nerves.

Try a short treatment with these strengthening pills and watch the color return to pale cheeks and lips, see how the worn nerves recover their poise, note how much less irritating the children become and how much less scolding they need. Dr. Williams' Pink Pills are a blessing to nervous people everywhere, men as well as women, because they build up the blood and strengthen the nerves. They lighten the cares of life because they give you new strength to meet them.

Nervousness in children should be corrected at once as it is but a short step to St. Vitus' dance. Give them Dr Williams' Pink Pills to build up their blood and they will become sturdy, pink-cheeked and rugged.

Dr. Williams' Pink Pills should be kept in the house. Your own druggist can supply you. Write now to the Dr. Williams Medicine Co., Schenectady, N. Y., for free booklet "Home Treatment of Nervous Disorders."


Read Advocate Want ads. tonight.

# You May Start In ..CONTEST NOW..

Residents of Newark or people living in Licking or any of the adjoining counties (except a few families) may enter the Advocate Booklovers Contest now. It is just as easy to begin now as at any time. The fact that the first picture was printed several days ago makes no difference. All that is necessary is to get the back coupons at this office and begin to solve the pictures.

One hundred and thirty-six fine prizes will be awarded. Their combined value is $3,846. Read the following list. Full details will be furnished upon application. Many people are starting in this big contest every day and it is not too late for you if you are not already enjoying the pleasure of solving these pictures day by day.

Seventy pictures will appear. Rules are printed on page 2. Each contestant may submit 5 answers to each picture. Extra coupons 2c. Price of catalogue by mail 27c. Mail subscriptions 25c a month, 65c 3 months, $1.25 6 months. No entrance fee is charged. The prizes are free to Advocate readers. Write for full details. Do it now. One starting today has just as good an opportunity as anyone who commenced ten days ago.

# $3,846 IN 136 PRIZES WILL BE AWARDED

No. 1—$515.00 in Gold.
No. 2—$511.50 Ford 1914 Model T Runabout. Full Equipment. F.O.B. Newark, O. Hess Automobile Co.
No. 3—$350.00 Smith & Nixon Piano (mahogany, walnut or oak case)—A. L. Rawlings, Music Dealer, Newark, O.
No. 4—$175.00 Mahogany Bedroom Suite (bed, toilet table, chiffonier, dresser, chair and rocker) — Stewart Bros. & Alward Co., Home Furnishers, Newark, O.
No. 5—$150.00 Lot in Idlewilde Park Addition, Newark, O. Tax appraisement, $140.00.
No. 6—$110.00 Diamond Ring (1-2—1-16) — Fuchs Bros., Jewelers, Newark, O.
No. 7—$ 82.00 Thornhill Wagon—Phalen & Cunningham, Implements, Buggies, Etc., Newark, O.
No. 8—$ 75.00 Choice of Edison, Columbia or Victor Victrola—A. L. Rawlings, Music Dealer, Newark, O.
No. 9—$ 60.00 Commercial Scholarship in Bliss Commercial College, Newark, O.
No. 10—$ 50.00 Favorite Steel Range—Wm. E. Miller Hardware Co.
No. 11—$ 50.00 Wall Paper for 6 Rooms—Newark Wall Paper Co.
No. 12—$ 50.00 Admission Ticket for One Year—The Auditorium.
No. 13—$ 50.00 Lot in Riverside Addition. Tax valuation, $40.00.
No. 14—$ 42.50 Camera, Leather Case and Velox Printing Box—Edmiston's Book Store.
No. 15—$ 40.00 Set of Gordon's Auto Seat Covers—S. E. Forsythe, Studebaker Auto Dealer.
No. 16—$37.50 Franz Premium Vacuum Cleaner—Ohio Light & Power Co.
No. 17—$35.00 Set of Books—Norton's Book Store, Arcade, Newark, O.
No. 18—$35.00 McDougall Kitchen Cabinet—Besanceney Bros.
No. 19—$35.00 Man's Spring Suit to order—Williams & Eilber, Arcade Tailors.
No. 20—$35.00 Porcelain Lined Refrigerator—The C. R. Parish Co., Complete Home Furnishers.
No. 21—$35.00 Lady's Spring Suit—McClain's Style Shop for Women.
No. 22—$35.00 Ten Tons Dixie Hocking Coal—Dixie Coal Co.
No. 23—$30.00 Sewing Machine—D. L. Jones Hardware Co.
No. 24—$30.00 Remington Automatic Shot Gun—Crane-Bliss Hardware Co.
No. 25—$30.00 Chest of Rogers 1847 Silverware, 1913 Patterns—The Coulter-McKay Hardware Co.
No. 26—$30.00 Gas Range—The J. C. Jones Hardware Co.
No. 27—$27.50 Set of Books—Norton's Book Store, Arcade, Newark, O.
No. 28—$25.00 in Cash or $50.00 Coupon applied on Imp Cycle Car—F. E. Riggan, Regal and Imp Auto Dealer.
No. 29—$25.00 in Gold.
No. 30—$25.00 Stein-Bloch Suit—Hermann, the Clothier.
No. 31—$25.00 Violin—R. I. Francis & Son Music Co.
No. 32—$25.00 Lady's Suit—T. L. Davies' Dry Goods Store.
No. 33—$25.00 Lady's Spring Hat—Clouse & Schaurweker Millinery Store.
No. 34—$25.00 Lady's or Man's Hart, Schaffner & Marx Suit—Rutledge Bros., Clothiers.
No. 35—$25.00 Electric Dome or Shower—The Avery-Loeb Electric Co.
No. 36—$25.00 in Lumber—Norris & Webb.
No. 37—$25.00 Set of Wear-Ever Aluminum Ware—Elliott Hardware Co.
No. 38—$25.00 in Merchandise—Roe Emerson, Clothier.
No. 39—$25.00 Globe-Wernicke Book Case—J. Gleichauf, Furniture Dealer.
No. 40—$25.00 Lady's Suit—Larus-Altheimer Co.
No. 41—$25.00 in Building Material—Newark Lumber Co.
No. 42—$25.00 Bicycle—American Machine Co.
No. 43—$25.00 Traveling Bag or Suit Case—The New King Co.
No. 44—$25.00 in Merchandise—The Hub Clothing Co.
No. 45—$25.00 Eastman Camera—Haynes Bros., Jewelers, Kodakers, Opticians.
No. 46—$25.00 Stoddard's Lectures (slightly shelf worn), 14 volumes.
No. 47—$23.52—Christmas Money Club, paid subscription—The Old Home Building Association.
No. 48—$22.00 Men's Outfit Complete—The Union Clothing Co.
No. 49—$21.00 Independent Auto Phone, one year—Newark Telephone Co.
No. 50—$20.00 in Gold.
No. 51—$20.00 Laundry Work—Newark Steam Laundry.
No. 52—$20.00 Silk Dress—Schiff's, East Side Square.
No. 53—$20.00 Overcoat or Gabardine Coat—Great Western, Clothiers.
No. 54—$18.00 Parisian Ivory Toilet Set—City Drug Store.
No. 55—$17.50 Royal Easy Morris Chair—Brilliant Co., Home Furnishers.
No. 56—$17.50 Ten Gallons Aurora House Paint—Marietta Paint & Color Co.
No. 57—$17.00 Suit and Hat—Cornell Clothing Parlors.
No. 58—$16.00 One Portable Tiffany Stand Lamp—Newark Electric Co.
No. 59—$15.00 in Gold.
No. 60—$15.00 One 3-Ply Veneer Trunk—Oxley Bros., Harness Manufacturers.
No. 61—$15.00 Lady's or Man's Gold Watch—H. W. Mackenzie, Jeweler.
No. 62—$15.00 Aetna Accident Insurance Policy—Norris & Windle.
No. 63—$15.00 Concrete Lawn Bench—Wyeth-Scott Co.
No. 64—$13.00 Chick Brooder—Kent Bros., Seedsmen and Florists.
No. 65—$12.00 One Case each Famous Richelieu Corn, Peas and Tomatoes — Conrad Grocery Co.
No. 66—$12.00 Embroidered Smoker's Cushion—Carnal Sisters, Y. M. C. A. Building.
No. 67—$10.00 in Gold.
No. 68—$10.00 Embroidered Center Piece—Levitt & Bowman.
No. 69—$10.00 Pair of Trousers—Wm. Christian & Sons.
No. 70—$10.00 Laundry Work and Dry Cleaning—Licking Laundry Co.
No. 71—$10.00 Men's Leather Traveling Set—W. A. Erman, Arcade Druggist.
No. 72—$10.00 Meat Order—C. E. Boggs, Arcade Market.
No. 73—$10.00 Brass Jardiniere on Pedestal, with Fern—Chas. Duerr, Arcade Florist.
No. 74—$ 8.00 Grocery Order—Mullen Grocery Co.
No. 75—$ 8.00 Box Booth Chocolates—The Busy Bee, in the Arcade.
No. 76—$ 7.00 Pair Bicycle Tires—George T. Stream.
No. 77—$ 7.00 Box of Apollo Chocolates—The Busy Bee, in the Arcade.
No. 78—$ 6.00 One Barrel Marvel Flour—Jas. P. Murphy, Grocer.
No. 79—$ 6.00 Pair Florsheim Shoes—McDonnell & Sons.
No. 80—$ 6.00 Shaving Set—T. J. Evans' Drug Store.
No. 81—$ 6.00 Pair Hanan Shoes—Jones & Wesson, Shoe Dealers.
No. 82—$ 5.00 Silk Umbrella—W. C. Collins, Haberdasher.
No. 83—$ 5.00 Shoe Repairing—James Broughton, Arcade Annex.
No. 84—$ 5.00 Worth of Bread—Weiant & Crawmer, Bakers.
No. 85—$ 5.00 Worth of Cake—Weiant & Crawmer, Bakers.
No. 86—$ $5.00 Pair Bostonian Shoes—A. S. Stephan Shoe Store.
No. 87—$ 5.00 Pair Queen Quality Shoes—A. S. Stephan Shoe Store.
No. 88—$ 5.00 Box High Grade Chocolates—The Sparta Confectionery, West Side Sq.
No. 89—$ 5.00 Icy Hot Bottle and Case—R. F. Collins, Druggist.
No. 90—$ 5.00 in Flowers—Halbrooks the Florist.
No. 91—$ 5.00 in Flowers—Halbrooks the Florist.
No. 92—$ 5.00 in Flowers—Halbrooks the Florist.
No. 93—$ 5.00 in Shoes—Newark Bargain Shoe Store.
No. 94—$ 5.00 in Shoes—Newark Bargain Shoe Store.
No. 95—$ 5.00 Suit Case—Linehan Bros.' Shoe Store.
No. 96—$ 5.00 Cut Glass Fern Dish—R. W. Smith, Druggist.
No. 97—$ 5.00 Cleaning and Pressing—Callander's Dye Works.
No. 98—$ 5.00 Ebony Toilet Set—Crayton's Drug Store.
No. 99—$ 5.00 Pair Gold Eye Glasses, fitted—Bristol M. Rust, Druggist and Optician.
No. 100—$ 5.00 in Shoes—Walk-Over Boot Shop.
No. 101—$ 5.00 in Shoes—Walk-Over Boot Shop.
No. 102—$ 5.00 in Merchandise—Rattenberg's Department Store.
No. 103—$ 5.00 Motor Bike Saddle—Keller Repair Shop.
No. 104—$ 5.00 Stag Toilet Set—F. D. Hall, Druggist.
No. 105—$ 5.00 Meal Ticket—Kuster's Serveif Restaurant.
No. 106—$ 4.00 Fountain Pen, gold mounted—F. D. Hall, Druggist.
Nos. 107 to 113—$3.50 Pair Shoes Each—Beckman's Sample Shoe Store.
Nos. 114 to 116—$2.00 (1 dozen) Goodhair Soap Each—B. S. Miller.
No. 117—$ 2.50 Cut Glass Dish—R. W. Smith, Druggist.
Nos. 118 to 121—$2.50 Pair Shoes Each—Rosenbach Co.
Nos. 122 to 126—Each $2.50—One Year's Subscription to Advocate, by mail to points out of Newark.
Nos. 127 to 131—Each, $2.00—40 Admission Tickets to Mazda Theater.
No. 132—$ 2.00 Box Congress Cigars—Jos. J. Stock.
No. 133—$ 2.00 Box Congress Cigars—Jos. J. Stock.
No. 134—$ 2.00 Box Phelps' Chocolates—N. Critchos.
No. 135—$ 1.50 Fine Box Stationery—F. D. Hall, Druggist.
No. 136—$ 1.50 One Year's Subscription each to National Stockman and Ohio Farmer—S. O. Preston, Agent.

# The Advocate, Newark, Ohio

## ORDINANCE NO. 2349.

To levy Special Assessments for the improvement of Dewey Avenue from East Main street to Chester street by paving the roadway thereof.

Be it ordained by the Council of the City of Newark, State of Ohio.

Section 1. That to pay the portion of the cost and expense heretofore determined to be specially assessed for the improvement of Dewey Ave. from East Main street to Chester street, by paving the roadway thereof, there by levied and assessed upon the lots and lands hereinafter described, the several amounts herein set forth, viz:

Owner. Des. of Prop. Assessment D. C.
J. O. Shields Est., lot 2799 Penney Addition ... 349.49
Louis F. Dickerson, lot 5396-5397 5398 Penney Addition Parts ... 75.93
Sadie Steven Bay, lot 5396-5397 5398 Penney Addition ... 72.31
Herman B. & Myrtle Morris, lot 5396-5397-5398 Penney Addition ... 72.31
Oliver S. Dewalt, lot 5396-5397-5398 Penney Addition ... 72.31
William Paul Jones, lot5396-5397-5398 Penney Addition ... 77.13
Mattie Cramer, lot 4260 Oakwood Addition ... 108.46
W. T. E. Skinner, lot 4259 Oakwood Addition ... 108.46
Louisa Jeffries, lot 4258 Oakwood Addition ... 108.46
James A. Seward, lot 4257 Oakwood Addition ... 108.46
C. S. & C. B. McKnight, lot 4256 Oakwood Addition ... 108.46
Oscar E. Martin, lot 4255-4254 Oakwood Addition Parts ... 103.64
Cecelia Wareham, lot 4254-4253 Oakwood Addition Parts ... 103.64
Wesley Montgomery, lot 4253 Oakwood Addition Parts ... 91.39
Westley Montgomery, lot 4252 Oakwood Addition ... 108.46
Wesley Montgomery, lot 4251 Oakwood Addition ... 108.46
Wesley Montgomery, lot 4250 Oakwood Addition ... 108.46
Jessie E. & John Jackson, lot 4249 Oakwood Addition ... 108.46
Lulu F. & Estella G. Mears, lot 4248 Oakwood Addition ... 108.46
Larry G. Woodruff, lot 42,47 Oakwood Addition ... 108.46
George W. Rickrick, lot 4246 Oakwood Addition ... 108.46
William Jenkins, lot 4245 Oakwood Addition ... 108.46
J. R. Asbrook, lot 4244 Oakwood Addition ... 108.46
Dora M. Berry, lot 4243 Oakwood Addition ... 108.46
Hattie L. McVicker, lot 4242 Oakwood Addition ... 108.46
Turner & Parrish, lot 4241 Oakwood Addition ... 108.46
Frank J. Gilmore, 4240 Oakwood Addition ... 108.46
J. M. Phillips, lot 4239 Oakwood Addition ... 161.85
Elizabeth A. White, lot 2800 Penney Addition S. W. Pt. ... 204,87
H. S. & L. A. White, lot 2800-5400 Penney Addition Pts. ... 144.62
Joseph & Eliz. Hall, lot 5400-5399 Penney Addition Pts. ... 186.80
Anna M. Smith, lot 5399-5400 Penney Addition Pts. ... 183.18
Mary & McConnell, lot 4261 Oakwood Addition ... 108.46
Clark Ray Shira, lot 4262 Oakwood Addition ... 108.46
Austin Binger, lot 4263 Oakwood Addition ... 108.46
E T. & L. B. Ryan, lot 4264 Oakwood Addition ... 108.46
B. N. Helsey, lot 4265, Oakwood Addition ... 108.46
John M. McKetrick, lot 4266 Oakwood Addition ... 108.46
M. J. Kendall Et. al., lot 4267 Oakwood Addition ... 108.46
Edith & Bessie Kendall lot 4268 Oakwood Addition ... 108.46
Stephan Reggan, lot 4269 Oakwood Addition ... 108.46
Sarah Hand, lot 4270 Oakwood Addition ... 108.46
J. W. & C. M. Perry, lot 4271 Oakwood Addition ... 108.46
J. W. & C. M. Perry, lot 4272 Oakwood Addition ... 108.46
Laura Wilson, lot 4273 Oakwood Addition ... 108.46
Jessie L. Weaver, lot 4274 Oakwood Addition ... 108.46
Geo. W. Debevoice, lot 4275 Oakwood Addition ... 108.46
H. C. & H. J. Jones, lot 4276 Oakwood Addition ... 108.46
J. W. Beeks, lot 4277 Oakwood Addition ... 108.46
Martin Laskowitz, lot 4278 Oakwood Addition ... 72.31
Raymond Ponser, lot 4278-4279 Oakwood Addition Pts. ... 72.31
John Fisher, Jr., lot 4279 Oakwood Additions N. Pt. ... 7231
Mary E. Fortney, lot 4289 Oakwood Addition S. Pt. ... 78.34
Emma B. Schambaugh, lot 4280-4281 Oakwood Adidtion Pts. ... 78.34
Pearl L. Jarrett, lot 4281-4282 Oakwood Addition Pts ... 78.34
Geo. Smeltz, lot 4282 Oakwood Addition N. Pt. ... 78.34
Albert Heffley, lot 4283 Oakwood Addition ... 72.31

Which assessments are 2.410325 Dollars per front of the property assessed.

Section 2. That the total assessment against each lot shall be payable within thirty days of the final passage and taking effect of this ordinance or in twenty semi-annual installments with interest at the rate of 5 per cent on the deferred payments, at the option of the owners. All cash payments shall be made to the City Treasurer. All installments of assessments shall be certified by the Clerk of the Council to the County Auditor on or before the second Monday in September, annually, to be placed by him upon the tax duplicate and collected as other taxes are collected.

Section 3. That to provide a fund for the payment of the portion of the cost and expense for which the special assessment herein is levied for the improvement of Dewey Ave., as aforesaid, the Mayor and Auditor be and they are hereby authorized to issue bonds of the City of Newark, Ohio, in the aggregate sum of Six Thousand Two Hundred and Eighty-eight and 37-100 Dollars ($6288.37), payable at the office of the Sinking Fund Trustees in the City of Newark, Ohio, with interest on said bonds at the rate of 5 per cent per annum, payable semi-annually, said bonds to be signed by the aforesaid officers, and sold by them as provided by law and the proceeds thereof shall be applied to the payment of the cost and expense of said improvement as aforesaid and to no other purpose whatsoever, and for the payment of said bonds and the interest thereon, the revenues and faith and all the real and personal property of the city are hereby pledged; provided that if within the time specified and before the sale of said bonds any of the owners of said property shall pay their total assessment in cash, the aggregate sum in bonds to be issued shall be reduced by deducting the amount of paid in cash from the total amount of the fund to be provided, and the bonds issued shall be severally reduced in amounts proportionately.

Section 4. That upon the sale of said bonds, the proceeds thereof, together with the moneys named, if any from the cash payments of assessments, shall be placed in the city treasury and disbursed upon proper vouchers in payment of the cost and expense of the improvement aforesaid.

Section 5. That the said semi-annual assessments, and all portions thereof, shall be applied to the payment of said bonds, and the interest thereon as the same shall become due, and for no other purpose whatever.

Section 6. That this ordinance shall take effect and be in force from and after the earliest period allowed by law.

Passed March 2, 1914.

Harry Rossel
President of Council.

Attest; J. S. Woodward,
Clerk of Council

Approved by the Mayor this 3rd day of March 1914.

R. C. Bigbee,
Mayor.

3-4Wed2t.

## ORDINANCE NO. 2350.

To levy Special Assessments for the improvement of Buckingham street from Hoover street to Wallace street by constructing a sanitary and drainage sewer therein.

Be it ordained by the Council of the City of Newark, State of Ohio.

Section 1. That to pay the portion of the cost and expenses heretofore determined to be specially assessed for the improvement of Buckingham street from Hoover street to Wallace street there be levied and assessed upon the lots and lands herein described, the several amounts herein set forth, viz:

Owner. Des. of Prop. Assessment D. C.
D. & L. A. Davidson, lot 1029 Hulls Addition ... 56.93
Ella Miller, Out lot 47 Pt. ... 63.26
Herman & Louisa Elsner, Out lot 47 Pt. ... 63.26
Mary Bevard, Out lot 47 Pt. ... 63.26
Adam Bevard, Out lot 47 Pt. ... 63.26
Wm. J. Reese, Out lot 48 Pt. ... 63.26
Richard Dold, lots 851-852 Brown's Addition W. Pt. ... 74.01
Hattie Mazey, lot 2481 Wallace Addition ... 90.14
John Gilmore, lot 2480 Wallace Addition ... 63.26
Peter Yonker, lot 2479 Wallace Addition ... 63.26
Allie V. Taylor, lot 2478 Wallace Addition ... 63.26
Adam Rieble, lot 2477 Wallace Addition ... 72.74
Anna Riebel, lot 2476 Wallace Addition ... 104.37
Perry & Hattie J. Former, lot 1197 Griffin & Eddy Addition N. ... 55.24
Chas. L. Flory, Guardian, lot 1196 Griffin & Eddy Addition N. ... 63.26
Eliza J. & Agnes Dearduff, lot 818 ewis Addition ... 63.26
Ella F. Flegal, lot 819 Lewis Addition ... 63.26
Chas S. Ford, lot 820 Lewis Addition So. Pt. ... 50.60
Ella F. Flegal, lot 820 Lewis Addition N. Pt. ... 12.65
Ella F. Flegal & Others, lot 821-822 Lewis Addition ... 126.51
Frank Elliott, lot 822-823 Lewis Addition ... 121.45
Samuel D. Brooks, lot 824-825 Lewis Addition ... 126.51
Lulu D. Coulter, lot 82 Buckingham Addition S. Hlf. ... 62.62
Harriet Mazey, lot 82 Buckingham Addition N. Hlf. ... 62.62
Anna Marple, lot 84 Buckingham Addition S. E. Pt. ... 74.64
Anna F. Davis, lot 84 Buckingham Addition N. E. Pt. ... 50.60
Harvey E. Dixon, lot 86 Buckingham Addition S. E. Pt. ... 62.62
Catherine J. Meridith, lot 86 Buckingham Addition N. E. Pt. ... 62.62
Daniel W. & Dora E. Stockdale, lot 88 Buckingham Addition S. E. Pt. ... 62.62
Luella B. Fant, lot 88 Buckingham Addition N. E. Pt. ... 62.62

Which assessments are 1.2651 Dollar per foot front of the property assessed.

Section 2. That the total assessment against each lot shall be payable within thirty days of the final passage and taking effect of this ordinance or in twenty semi-annual installments with interest at the rate of 5 per cent on the deferred payments, at the option of the owners. All cash payments shall be made to the City Treasurer. All installments of assessments shall be certified by the Clerk of the Council to the County Auditor on or before the second Monday in September, annually, to be placed by him upon the tax duplicate and collected as other taxes are collected.

Section 3. That to provide a fund for the payment of the portion of the cost and expense for which the special assessment herein is levied for the improvement of Buckingham st., as aforesaid, the Mayor and Auditor be and they are hereby authorized to issue bonds of the City of Newark, Ohio, in the aggregate sum of Two Thousand and Eighty-seven Dollars and Ninety-seven Cents ($2087.97), payable at the office of the Sinking Fund Trustees in the City of Newark, Ohio, with interest on said bonds at the rate of 5 per cent per annum, payable semi-annually, said bonds to be signed by the aforesaid officers, and sold by them as provided by law and the proceeds thereof shall be applied to the payment of the cost and expense of said improvement as aforesaid and to no other purpose whatsoever, and for the payment of said bonds and the interest thereon, the revenues and faith and all the real and personal property of the city are hereby pledged; provided that if within the time specified and before the sale of said bonds any of the owners of said property shall pay their total assessment in cash, the aggregate sum in bonds to be issued shall be reduced by deducting the amount of paid in cash from the total amount of the fund to be provided, and the bonds issued shall be severally reduced in amounts proportionately.

Section 4. That upon the sale of said bonds, the proceeds thereof, together with the moneys named, if any from the cash payments of assessments, shall be placed in the city treasury and disbursed upon proper vouchers in payment of the cost and expense of the improvement aforesaid.

Section 5. That the said semi-annual assessments, and all portions thereof, shall be applied to the payment of said bonds, and the interest thereon as the same shall become due, and for no other purpose whatever.

Section 6. That this ordinance shall take effect and be in force from and after the earliest period allowed by law.

Passed March 2, 1914.

Harry Rossel
President of Council.

Attest; J. S. Woodward,
Clerk of Council

Approved by the Mayor this 3rd day of March 1914.

R. C. Bigbee,
Mayor.

3-4Wed2t.

## ORDINANCE NO. 2351.

To levy Special Assessments for the Improvement of Maholm Street by paving the roadway thereof.

Be it Ordained by the Council of the City of Newark, State of Ohio:

Section 1. That to pay the portion of the cost and expense heretofore determined to be specially assessed for the improvement of Maholm Street by paving the roadway thereof, there be levied and assessed upon the lots and lands hereinafter described, the several amounts herein set forth, viz.:

Owner. Des. of Prop. Assessment D. C.
August Schaller, lot 182 Forry's Add. Pt. ... 347.86
Albert Thompson, lot 1 Lockport Add Pt. ... 91.05
Ben. D. & S. L. McCormick, lot 1 Lockport Add. Pt. ... 91.05
Mary E. Hagans, lot 1 Lockport Add. Pt. ... 182.11
Louis Mours, lots 1 & 2 Maholm Add ... 148.25
Christine Steinbaugh, lots 1 & 2 Maholm Add. Pt. ... 148.25
Sarah M. Holler, lot 28 Maholm Add. Pt. ... 245.02
Lizzie Dewar, lots 28 & 27 Maholm Add. Pt. ... 98.01
Bertha C. Stinger, lots 27 & 28 Maholm Add. Pt. ... 101.69
Annie & M. Russler, lot D Maholm Add. Pt. ... 237.68
E. J. & E. H. Mock, lot C Maholm Add. Pt. ... 80.86
Lewis A. & A. M. Bailey, lot C Maholm Add. Pt. ... 80.86
Mary E. Hagans, lot C Maholm Add Pt. ... 159.37
Mary E. Hagans, lot C Maholm Add Pt. ... 159.27
Calla V. Johnson, lot B Maholm Add Pt. ... 122.52
Ella B. Markham, lot B Maholm Add. Pt. ... 122.52
The Newark Art. Stone & Plaster Co. & Ella B. Markham, lot B Maholm Add. Pt. ... 42.88
Wells W. Bernard, lot B Maholm Add. Pt. ... 175.30
Sherman Fristoe, lot B Maholm Add Pt. ... 110.27
F. J. & Bertha Danforth, lot G Maholm Add. Pt. ... 122.52
Frank P. Busch, lot A Maholm Add Pt. ... 104.38
Elizabeth A. Rodgers, lot A Maholm Add. Pt. ... 98.01
Emma R. Holler, lot A Maholm Add Pt. ... 98.01
L. H. & G. M. Colgin, lot A Maholm Add. Pt. ... 98.01
Geo. A. & A. M. A. Edwards, lot A Maholm Add Pt. ... 98.01
Ella Gilbert, lot 54 Maholm Add NE Pt. ... [illegible]
F. B. & N. L. Parrish, lot 54 Maholm Add NW Pt ... 101.08
Laura B. McMillen, lot 5092 Brubaker Add ... 122.52
J. K. & N. A. Platto, lot 5093 Brubaker Add. ... 122.52
Ira H. & Ina M. Smith, lot 5094 Brubaker Add ... 122.52
Ida & J. R. Moser, lot 5095 Brubaker Add. ... 122.52
Dennis Orr, lot 5669 Abbot's Add ...
Dennis Orr, lot 5670 Abbott's Add. E Pt ... 272.00
John A. McMillen, lot 5670 Abbott's Add N Pt. ... 137.22
John A. McMillen, lot 4585 Evans Add ... 108.55
L. M. & L. E. Walters, lot 4586 Evans Add ... 108.55
E. Cary Norris, lot 4587 Evans Add ... 108.55
W. & I. A. Felty, lot 4588 Evans Add ... 108.55
R. V. & Viola Boyd, lot 4589 Evans Add. ... 108.55
Jennie Harrington, lot 63 Maholm Add. Pt. ... 134.77
L. D. & Nellie Perkins, lot 64 Maholm Add. Pt. ... 110.27
Jos. A. & A. M. Bradford, lot 64 Maholm Add. Pt. ... 47.78
Leora A. Howell, lot 4314 Rhoad's Add. S. E. Pt. ... 137.83
John H. Huffman, lot 4313 Rhoad's Add. ... 135.38
John H. Huffman, lot 4314 Rhoad's Add. W. Pt.
Chas. V. Jacobs, lot 4312 Rhoad's Add. ... 95.56
Malinda Crouse, lot 4311 Rhoad's Add. ... 95.56
R. L. & Stella M. Hughes, lot 4310 Rhoad's Add. ... 96.79
S. E. Rhoades Est. lot 4309 Rhoad's Add. ... 98.01
Joseph N. Weaver, lot 4308 Rhoad's Add. ... 98.01
John F. Swisher, Town Acres ... 101.69
John F. Swisher, Town Acres ... 101.69
Wm. B. Nye, lots 12 & 13, Agney's Add. Pts. ... 110.27
David C. Welch, lot 13 Agney's Add. Pt. ... 98.01
D. C. Welch & A. F. Dille, lots 13 & 14 Agney's Add. Pt. ... 24.50
Anna F. Dille, lot 14 Agney's Add. Pt. ... 107.82
B. F. McMillen, lot 14 Agney's add. Pt. ... 122.52
Allen Evans, lot 15 Agney's Add. ... 242.58
Allen Evans, lot 16 Agney's Add. Pt. ... 132.32
J. O. Cooksey, lot 16 Agney's Add. Pt. ... 110.27
Fannie Holler, lot 4972 Moser ... 90.66
Fannie Holler, lot 4971 Moser ... 98.01
Emma L. Lamp, lot 4969 Moser ... 110.27
Emma Luther, lot 4970 Moser ... 147.02
Mary E. Prior, lot 4969 Moser ... 98.d1
Mary Whitaker, lot 4467 Moser ... 98.01
Edw. P. Kappes, lot 4966 Moser ... 98.01
Harry Whitaker, lot 4959 Moser ... 298.94
John Mosers Est., Town Acres ... 301.88
Mary & J. Whitaker, lot 5429 Moser's Add. ... 98.01
Nevado Platto, lot 5428 Moser's Add. ... 98.01
J. G. & H. Fulton, lot 5427 Moser's Add. ... 98.01
C. F. & M. H. Hoover, lot 5426 Moser's Add. ... 98.01
H. & Z. C. Taylor, lot 5425 Moser's Add. ... 98.01
S. N. & Estella Orr, lot 5424 Moser's Add. ... 98.01
F. B. & Bessie Davis, lot 5423 Moser's Add. ... 98.01
Chas. & L. M. Harden, lot 5422 Moser's Add. ... 98.01
Chas. C. & W. D. Baker, lot 5421 Moser's Add. ... 98.01
Attal M. Smith, Town Acres ... 147.02
Elizabeth Chapel M. E. Church Town Acres ... 168.58
Edw. A. Schosser, Town Acres ... 236.87
Attai Griffith, Town Acres ... 93.11
Wesley Montgomery, Town Acres ... 99.24
C. C. & A. M. Griffith, Town Acres ... 161.72

Which assessments are 2.450344 Dollars per foot front of the property assessed.

Section 2. That the total assessment against each lot shall be payable within thirty days of the final passage and taking effect of this ordinance or in twenty semi-annual installments with interest at the rate of 5 per cent on the deferred payments, at the option of the owners. All cash payments shall be made to the City Treasurer. All installments of assessments shall be certified by the Clerk of the Council to the County Auditor on or before the second Monday in September, annually, to be placed by him upon the tax duplicate and collected as other taxes are collected.

Section 3. That to provide a fund for the payment of the portion of the cost and expense for which the special assessment herein is levied for the improvement of Maholm street, as aforesaid; the Mayor and Auditor be and they are hereby authorized to issue bonds of the City of Newark, Ohio, in the aggregate sum of Ten Thousand Four Hundred and Thirteen and 68-100 Dollars ($10,413.68), payable at the office of the Sinking Fund Trustees in the City of Newark, Ohio, with interest on said bonds at the rate of 5 per cent per annum, payable semi-annually, said bonds to be signed by the aforesaid officers, and sold by them as provided by law and the proceeds thereof shall be applied to the payment of the cost and expense of said improvement as aforesaid and to no other purpose whatsoever, and for the payment of said bonds and the interest thereon, the revenues and faith and all the real and personal property of the city are hereby pledged; provided that if within the time specified and before the sale of said bonds any of the owners of said property shall pay their total assessment in cash, the aggregate sum in bonds to be issued shall be reduced by deducting the amount of paid in cash from the total amount of the fund to be provided, and the bonds issued shall be severally reduced in amounts proportionately.

Section 4. That upon the sale of said bonds, the proceeds thereof, together with the moneys named, if any from the cash payments of assessments, shall be placed in the city treasury and disbursed upon proper vouchers in payment of the cost and expense of the improvement aforesaid.

Section 5. That the said semi-annual assessments, and all portions thereof, shall be applied to the payment of said bonds, and the interest thereon as the same shall become due, and for no other purpose whatever.

Section 6. That this ordinance shall take effect and be in force from and after the earliest period allowed by law.

Passed March 2, 1914.

Harry Rossel
President of Council.

Attest: J. S. Woodward,
Clerk of Council

Approved by the Mayor this 3rd day of March 1914.

R. C. Bigbee,
Mayor.

3-4Wed2t.

## RESOLUTION.

BY PAYNE—

Be it resolved by the Council of the City of Newark, State of Ohio.

Section 1. That an Artificial Stone Sidewalk be constructed on both sides of Arlington Avenue from Oakwood Avenue to Cedar Street in accordance with the plans and specifications therefore on file in the office of the Board of Public Service which are hereby approved and in conformity with an ordinance No. 1777 entitled, "To establish a width and grade of sidewalks and mode of constructing same and fixing penalties for violation thereof." Passed June 3rd, 1907.

Section 2. That the Clerk of the Council be and is hereby directed to cause a written notice of the passage of this resolution to be served as required by law.

Section 3. In the event of the neglect, failure, or refusal of any or all property owners bounding and abutting on said improvement to construct said sidewalks within the time limited by law, The Board of Public Service be and the same is hereby authorized to do said work or have same done, and all such expense shall be assessed on all the property bounding and abutting on said improvement.

Section 4. This resolution shall take effect and be in force from and after the earliest period allowed by law.

Adopted March 2, 1914.

Harry Rossel
President of Council.

Attest; J. S. Woodward,
Clerk of Council

Approved by the Mayor this 3rd day of March 1914.

R. C. Bigbee,
Mayor.

3-4Wed2t.

## SHERIFF'S SALE.

Case No. [illegible].

The Frazeysburg Savings and Loan Company

versus

J. Orville Walker and Ada B. Walker.

Order of Sale.

By virtue of an Order of Sale to me directed, from The Court of Common Pleas, of Licking County, Ohio, I will offer for sale at Public Auction at the south door of the Court House (in the rotunda) in the City of Newark in said County of Licking and State of Ohio, on Saturday,

MARCH 21ST, 1914,

at 10:30 o'clock, a. m. of said day, the following described real estate, to-wit:

Situated in Licking County and State of Ohio and in the Township of Fallsbury and known as and being the northwest quarter of the southeast quarter of section seventeen, township four and range ten. Also the northeast quarter of the southeast quarter of section seventeen, township four, range ten, all military land and was subject to sale at Zanesville, Ohio and is said to contain forty-one acres in each lot making eighty-two acres in all according to the said office certificate.

Appraised at $1,494.60.

Terms of Sale, Cash on day of sale.

Frank E. Slabaugh, Sheriff,
W. H. Rinehart, Deputy.

R. F. McDonald, Atty. for Plff.

2-18wed 5t.

## ORDINANCE NO. 2352.

To levy Special assessment for the improvement of Tuscarawas Street from the first alley east of Cedar Street to the east line of lot No. 5402 in Penny's Add., by constructing a sanitary and drainage sewer therein.

Be it ordained by the Council of the City of Newark, State of Ohio:

Section 1. That to pay the portion of the cost and expense heretofore determined to be specially assessed for the purpose of improving Tuscarawas Street from the first alley east of Cedar Street to the east line of Lot No. 5402, Penney's Add., by constructing a sanitary and drainage sewer therein, there be levied and assessed upon the lots and lands hereinafter described, the several amounts herein set forth, viz:

Owner. Des. of Prop. Assessment D. C.
Martha Baker, lot 5385 Penney Add. ... 35.46
Ben L. Montgomery, lot 5386, Penny Add. ... 35.46
Richard Markham Jr., lot 5387, Penney Add. ... 35.46
Gilbert M. Foley, lot 5388, Penney Add. ... 26.33
Elmer E. Wiles, lot 5389, Penney Add. ... 38.84
James W. Blaidsdell, lot 5390, Penney Add. ... 35.46
A. N. Brodbeck, lot 5391, Penney Add. ... 35.46
M. N. Brown, lot 5392, Penney Add. ... 35.46
Alto E. Lawrence, lot 5393, Penney Add ... 35.46
D. H. and M. E. Evans, lot 5394, Penney Add. ... 35.46
W. A. and P. E. Reel, lot 5395, Penney Add. ... 35.46
Edith Armstrong, lot 5400, Penney Add., E. pt ... 25.33
J. W. and N. L. Yerion, lot 5401, Penney Add. ... 38.00
John C. Southard, lot 5402, Penney Add. ... 38.00
Sherman Herendon, lot 4217, Oakwood Add. ... 38.00
Florence M. Campbell, lot 4211, Oakwood Add. ... 38.00
M. V. Montgomery, lot 4212, Oakwood Add. ... 38.00
Blanche Woodward, lot 4213, Oakwood Add. ... 38.00
Sarah A. Swern, lot 4214, Oakwood Add. ... 38.00
Mary E. Fisher, lot 4215, Oakwood Add. ... 38.00
J. H. and Martha Smart, lot 4216, Oakwood Add. ... 38.00

Which assessments are .844365 Dollar per foot front of the property assessed.

Section 2. That the total assessment against each lot shall be payable within thirty days of the final passage and taking effect of this ordinance or in twenty semi-annual installments with interest at the rate of 5 per cent on the deferred payments, at the option of the owners. All cash payments shall be made to the City Treasurer. All installments of assessments shall be certified by the Clerk of the Council to the County Auditor on or before the second Monday in September, annually, to be placed by him upon the tax duplicate and collected as other taxes are collected.

Section 3. That to provide a fund for the payment of the portion of the cost and expense for which the special assessment herein is levied for the improvement of Tuscarawas st., as aforesaid, the Mayor and Auditor be and they are hereby authorized to issue bonds of the City of Newark, Ohio, in the aggregate sum of Seven Hundred and Fifty and 64.100 Dollars ($750.64), payable at the office of the Sinking Fund Trustees in the City of Newark, Ohio, with interest on said bonds at the rate of 5 per cent per annum, payable semi-annually, said bonds to be signed by the aforesaid officers, and sold by them as provided by law and the proceeds thereof shall be applied to the payment of the cost and expense of said improvement as aforesaid and to no other purpose whatsoever, and for the payment of said bonds and the interest thereon, the revenues and faith and all the real and personal property of the city are hereby pledged; provided that if within the time specified and before the sale of said bonds any of the owners of said property shall pay their total assessment in cash, the aggregate sum in bonds to be issued shall be reduced by deducting the amount of paid in cash from the total amount of the fund to be provided, and the bonds issued shall be severally reduced in amounts proportionately.

Section 4. That upon the sale of said bonds, the proceeds thereof, together with the moneys named, if any from the cash payments of assessments, shall be placed in the city treasury and disbursed upon proper vouchers in payment of the cost and expense of the improvement aforesaid.

Section 5. That the said semi-annual assessments, and all portions thereof, shall be applied to the payment of said bonds, and the interest thereon as the same shall become due, and for no other purpose whatever.

Section 6. That this ordinance shall take effect and be in force from and after the earliest period allowed by law.

Passed March 2, 1914.

Harry Rossel
President of Council.

Attest; J. S. Woodward,
Clerk of Council

Approved by the Mayor this 3rd day of March 1914.

R. C. Bigbee,
Mayor.

3-4Wed2t.

## ORDINANCE NO. 2353.

To levy Special Assessments for the improvement of N. Eleventh Street, from Granville Street to Selby Street, by constructing a sanitary and drainage sewer therein.

Be it ordained by the Council of the City of Newark, State of Ohio:

Section 1. That to pay the portion of the cost and expense heretofore determined to be specially assessed for the improvement of N. Eleventh Street from Granville Street to Selby Street, by constructing a sanitary and drainage sewer therein, there be levied and assessed upon the lots and lands hereinafter described, the several amounts herein set forth, viz:

Owner. Des. of Prop. Assessment D. C.
Jos. N. Pugh. lot 3440, Woodside Add. ... 69.61
Frank L. Beggs, lot 3437, Woodside Add. ... 74.51
Henry S. Fleek. lot 3436, Woodside Add. ... 74.51
C. L. Wyeth, lot 3435, Woodside Add. ... 74.51
R. O. Smith, lot 3434, Woodside Add. ... 74.51
Henry S Fleek lot 3433, Woodside Add. ... 74.51
C. L. Sturgeon, lot 3426, Woodside Add. ... 67.06
C. L. Sturgeon, lot 3425, Woodside Add. ... 67.06
Edw. Keagy, lot 3423, Woodside Add. ... 68.55
Edw. Keagy, lot 3423, Woodside Add. ... 74.51
August and Anna Welsch, lot 3422, Woodside Add ... 74.51
August and Anna Welsch, lot 3421, Woodside Add. ... 74.51
Lelia H. Mitchell lot 3420, Woodside Add. ... 74.51
M. Q. Baker, lot 3419, Woodside Add. ... 74.51
C. L. Sturgeon, lot 3460, Woodside Add. ... 74.51
Thomas Birmingham, lot 3459, Woodside Add. ... 74.51
Thomas Birmingham, lot 3458, Woodside Add. ... 74.51
Richard P. Winkler, lot 3457, Woodside Add. ... 74.51
Richard P. Winkler, lot 3456, Woodside Add. ... 74.51
Richard P Winkler, lot 3455, Woodside Add. ... 74.51
Mary A. Winkler, lot 3454, Woodside Add. ... 74.51
Mary A. Winkler, lot 3453, Woodside Add. ... 74.51
C. L. Sturgeon, lot 3452, Woodside Add. ... 74.51
C. L. Wyeth, lot 3451, Woodside Add ... 74.51

Which assessments are [illegible] Dollar per foot front of the property assessed.

Section 2. That the total assessment against each lot shall be payable within thirty days of the final passage and taking effect of this ordinance or in twenty semi-annual installments with interest at the rate of 5 per cent on the deferred payment, at the option of the owners. All cash payments shall be made to the City Treasurer. All installments of assessments shall be certified by the Clerk of the Council to the County Auditor on or before the second Monday in September, annually, to be placed by him upon the tax duplicate and collected as other taxes are collected.

Section 3. That to provide a fund for the payment of the portion of the cost and expense for which the special assessment herein is levied for the improvement of North 11th st., as aforesaid, the Mayor and Auditor be and they are hereby authorized to issue bonds of the City of Newark, Ohio, in the aggregate sum of One Thousand and Nine Hundred and Eighty-six and 01.100 dollars ($1986.01), payable at the office of the Sinking Fund Trustees in the City of Newark, Ohio with interest on said bonds at the rate of 5 per cent per annum, payable semi-annually, said bonds to be signed by the aforesaid officers, and sold by them as provided by law and the proceeds thereof shall be applied to the payment of the cost and expense of said improvement as aforesaid and to no other purpose whatsoever, and for the payment of said bonds and the interest thereon, the revenues and faith and all the real and personal property of the city are hereby pledged; provided that if within the time specified and before the sale of said bonds any of the owners of said property shall pay their total assessment in cash, the aggregate sum in bonds to be issued shall be reduced by deducting the amount so paid in cash from the total amount of the fund to be provided, and the bonds issued shall be severally reduced in amounts proportionally.

Section 4. That upon the sale of said bonds, the proceeds thereof, together with the moneys named, if any from the cash payments of assessments, shall be placed in the city treasury and disbursed upon proper vouchers in payment of the cost and expense of the improvement aforesaid.

Section 5. That the said semi-annual assessments, and all portions thereof, shall be applied to the payment of said bonds, and the interest thereon as the same shall become due, and to no other purpose whatever.

Section 6. That this ordinance shall take effect and be in force from and after the earliest period allowed by law.

Passed March 2, 1914.

Harry Rossel
President of Council.

Attest; J. S. Woodward,
Clerk of Council

Approved by the Mayor this 3rd day of March 1914.

R. C. Bigbee,
Mayor.

3-4Wed2t.

## ORDINANCE NO. 2354.

To levy Special Assessments for the Improvement of Boylston Ave. by constructing a sanitary and drainage sewer therein.

Be it Ordained by the Council of the City of Newark, State of Ohio.

Section 1. That to pay the portion of the cost and expense heretofore determined to be specially assessed for the Improvement of Boylston Ave. by constructing a sanitary and drainage sewer therein, there be levied and assessed upon the lots and lands hereinafter described the several amounts herein set forth, viz.:

Owner. Des. of Prop. Assessment D. C.
Edw. D. Levingston, lot 3852 Heisey Add. ... 61.16
Mary E. Huffman, lot 3798 Heisey Add. ... 67.12
H. C. & Stella M. Gruber, lot 3797 Heisey Add. ... 67.12
Wm. H. Anderson, lot 3796 Heisey Add. ... 67.12
Howard A. Jones, lot 3795 Heisey Add. ... 67.12
Hallie E. Stone, lot 3794 Heisey Add. ... 67.12
E. W. Jones and others, lot 3793 Heisey Add. ... 67.12
Cora and Ellen Gault lot 3792 Heisey Add. ... 67.12
Stanly L. Courson, lot 3791 Heisey Add. ... 67.12
Daisy B. Courson, lot 3790 Heisey Add. ... 67.12
Catherine Troutman, lot 3789 Heisey Add. ... 67.12
Catherine Troutman, lot 3788 Heisey Add. ... 67.12
Wm. W. Eisert, lot 3787 Heisey Add. ... 67.12
Lee Hughes, lot 3786 Heisey Add. ... 67.12
John Calvin Miller, lot 3785 Heisey Add. ... 67.12
James S. Shannon, lot 3784 Heisey Add. ... 67.12
James S. Shannon, lot 3783 Heisey Add. ... 67.12
Rockie Brown, lot 3782 Heisey Add. ... 67.12
Hannah D. Baird, lot 3781 Heisey Add. ... 67.12
Frank Gruber, lot 3780 Heisey Add. ... 67.12
Frank Gruber lot 3779 Heisey Add. ... 67.12
Gotleib Zinn, lot 3778 Heisey Add. ... 67.12
Anna Prior O'Neil, lot 3777 Heisey Add. ... 67.12
Geo. A. Steffee, lot 3776 Heisey Add. ... 67.12
Martha E. Miller, lot 3854 Heisey Add. ... 74.68
Martha A. Williams, lot 3799 Heisey Add. ... 67.12
Henrietta F. Porter, Trustee, lot 3800 Heisey Add. ... 67.12
Henrietta F. Porter, Trustee, lot 3801 Heisey Add. ... 67.12
W. S. Warthen, lot 3802 Heisey Add. ... 67.12
A. H. Rickert, lot 3803 Heisey Add. ... 67.12
F. & E. Ashcraft, lot 3804 Heisey Add. ... 67.12
Walter E. Little lot 3805 Heisey Add. ... 67.12
J. W. & Eliza Moats, lot 3806 Heisey Add. ... 67.12
Charles A. McElwain, lot 3807 Heisey Add. ... 67.12
Geo. C. McElwain, lot 3808 Heisey Add. ... 67.12
Crayton W. McElwain, lot 3809 Heisey Add. ... 67.12
Allen D. Fairall, lot 3810 Heisey Add. ... 67.12
O. B. Wilson, lot 3811 Heisey Add. ... 67.12
I. N. Wilson, lot 3812 Heisey Add. ... 67.12
Mary J. Wheeler, lot 3813 Heisey Add ... 44.75
Eliz. Wyscarber, lot 3813 Heisey Add. Pt.
Eliz. Wyscarber, lot 3814 Heisey Add ... 89.50
Martha C. Pickeral, lot 3815 Heisey Add. ... 67.12
S. Casparis, lot 3816 Heisey Add. ... 67.12
J. W. & Eliz. Kelley lot 3817 Heisey Add. ... 67.12
Caroline Arensburg, lot 3818 Heisey Add. ... 67.12
Richard F. Dold, lot 3819 Heisey Add. ... 67.12
John F. Dold, lot 3820 Heisey Add. ... 67.12
Margaret Rogers, lot 3827 Heisey Add. ... 58.17
Margaret Rogers, lot 3827 Heisey Add. ... 67.12
Sophia Eisert, lot 3821 Heisey Add. ... 67.12
Elizabeth M. Toothaker, lot 3822 Heisey Add. Pt ... 67.12
Etta M. Ward, lot 3822 Heisey Add. E. Pt.
Etta M. Ward, lot 3823 Heisey Add. ... 100.68
Catherine Deeds Estate, lot 3826 Heisey Add. ... 67.12
Fred Vogelmeyer 3825 Heisey Add. ... 88.01
The Pratt Kirk Co., Town Acres ... 176.01

Which assessments are 1.49162 dollars per foot front of the property assessed.

Section 2. That the total assessment against each lot shall be payable within thirty days of the final passage and taking effect of this ordinance or in twenty semi-annual installments with interest at the rate of 5 per cent on the deferred payments, at the option of the owners. All cash payments shall be made to the City Treasurer. All installments of assessments shall be certified by the Clerk of the Council to the County Auditor on or before the second Monday in September, annually, to be placed by him upon the tax duplicate and collected as other taxes are collected.

Section 3. That to provide a fund for the payment of the portion of the cost and expense for which the special assessment herein is levied for the improvement of Boylston ave., as aforesaid, the Mayor and Auditor be and they are hereby authorized to issue bonds of the City of Newark, Ohio, in the aggregate sum of Three Thousand Eight Hundred and Forty-seven Dollars and Fifty-seven Cents ($3847.57), payable at the office of the Sinking Fund Trustees in the City of Newark, Ohio, with interest on said bonds at the rate of 5 per cent per annum, payable semi-annually, said bonds to be signed by the aforesaid officers, and sold by them as provided by law and the proceeds thereof shall be applied to the payment of the cost and expense of said improvement as aforesaid and to no other purpose whatsoever, and for the payment of said bonds and the interest thereon, the revenues and faith and all the real and personal property of the city are hereby pledged; provided that if within the time specified and before the sale of said bonds any of the owners of said property shall pay their total assessment in cash, the aggregate sum in bonds to be issued shall be reduced by deducting the amount of paid in cash from the total amount of the fund to be provided, and the bonds issued shall be severally reduced in amounts proportionately.

Section 4. That upon the sale of said bonds, the proceeds thereof, together with the moneys named, if any from the cash payments of assessments, shall be placed in the city treasury and disbursed upon proper vouchers in payment of the cost and expense of the improvement aforesaid.

Section 5. That the said semi-annual assessments, and all portions thereof, shall be applied to the payment of said bonds, and the interest thereon as the same shall become due, and for no other purpose whatever.

Section 6. That this ordinance shall take effect and be in force from and after the earliest period allowed by law.

Passed March 2, 1914.

Harry Rossel
President of Council.

Attest; J. S. Woodward,
Clerk of Council

Approved by the Mayor this 3rd day of March 1914.

R. C. Bigbee,
Mayor.

3-4Wed2t.

## ORDINANCE NO. 2355.

To levy Special Assessment for the Improvement of Elmwood Avenue from Log Pond Run to Shields Street by paving the Roadway thereot.

Be it Ordained by the Council of the City of Newark, State of Ohio:

Section 1. That to pay the portion of the cost and expense heretofore determined to be specially assessed for the improvement of Elmwood Avenue from Log Pond Run to Shields Street by paving the roadway thereof there be levied and assessed upon the lots and lands hereinafter described, the several amounts herein set forth, viz.:

Owner. Des. of Prop. Assessment D. C.
Jennie Zartman, lot 1805-1806, Shields Add. ... 357.75
Charles C. Beckman, lot 1804 Shields Add. N. 1-2 ... 76.02
Jessie F. Smythe, lot 1804 Shields Add. S. 1-2 ... 76.02
Dwight Smythe & Emma Wright, lot 1803 Shields Add. ... 152.04
J. D. & M. E. O'Shaughnessy, lot 1802 Shields Add. N. Pt. ... 78.01
H. D. & M. Preston, lot 1802 Shields Add. S. Pt. ... 74.03
Bertha R. Howard, lot 1801 Shields Add. ... 152.04
Sarah Schimpf, out lot 13 ... 89.44
Fannie B. Webb out lot 13 ... 281.73
Ross Davidson, lot 2270 Wilson Add. N. Pt. ... 65.40
Martha McKinney, lot 2270-2271 Wilson Add. Pt. ... 60.93
Annis R. Lawhead, lot 2271-2272 Wilson Add. Pts. ... 128.57
Ella B. Conlon, lot 2376 McCune's Add. N. Pt. ... 97.26
Harry C. Gibson, lot 2376-2375 McCune's Add. Pts. ... 176.64
Mary White and others, lot 4445 Chilcote & Crayton ... 22.36
For frontage of right of way.
Mary White, lot 4445 Chilcote & Crayton Pt. ... 82.73
Edwin J. Carlyle, lot 4446-4445 Chilcote & Crayton Pt. ... 82.73
Laura Mordock lot 4446-4447 Chilcote & Crayton Pt. ... 82.73
Hattie Miles, lot 4447-4448 Chilcote & Crayton Pt. ... 82.73
M. B. & M. Melick, lot 4448 Chilcote & Crayton Pt. ... 82.73
M. B. & M. Melick & others, lot 4448 Chilcote & Crayton Pt. ... 26.83
For frontage of right of way.
Clarence A. & Bessie F. Johnson, lot 557 Council Add. ... 220.61
Chas. J. & Wm. F. Graef, lot 558 Council Add. N. Pt. ... 139.37
Mary F. Brickles, lot 558 Council Add. Pt. ... 111.80
Wm. & Rosa Schenk, lot 559-558 Council Add. Pts. ... 103.41
Nathan Frad, lot 559-560 Council Add. Pts. ... 153.72
James H. Nold, lot 560 Council Add. S. Pt. ... 111.80
L. F. Tenney, lot 561-562 Council Add. Pt. ... 167.70
Leah Evans, lot 563 Council Add. Pt. ... 80.49
Geo. W. Cochran lot 563 Council Add. Pt. ... 106.21
Jane Horn, lot 564 Council Add. ... 164.34
Bernard Balzer, lot 567-53 Council Add. Pts. ... 93.91
Wallace Davidson, out lot No. 53 Pt. ... 127.45
H. H. Montgomery, out lot No. 53 Pt. ... 156.52
H. H. Montgomery et al., out lot No. 53 Pt. ... 22.36
For frontage of right of way.
Viola M. Smith, out lot No. 53 Pt. ... 76.02
John Staub, out lot No. 53 Pt. ... 76.02
Leona Jones, lot 568 Council Add. ... 67.08
Leona Jones, lot 568 Council Add. ...
Grafton Ellis, lot 283 Platto Add. ... 67.08
Jennie Merchant lot 283 Platto Add. ... 134.16
Jessie M. Vanatta, lot 284 Platto Add. ... 89.44
Ben B. Jones, lot 284 Platto Add. ... 98.38

Which assessments are 2.2359377 dollars per foot front of the property assessed.

Section 2. That the total assessment against each lot shall be payable within thirty days of the final passage and taking effect of this ordinance or in twenty semi-annual installments with interest at the rate of 5 per cent on the deferred payments, at the option of the owners. All cash payments shall be made to the City Treasurer. All installments of assessments shall be certified by the Clerk of the Council to the County Auditor on or before the second Monday in September, annually, to be placed by him upon the tax duplicate and collected as other taxes are collected.

Section 3. That to provide a fund for the payment of the portion of the cost and expense for which the special assessment herein is levied for the improvement of Elmwood Ave., as aforesaid, the Mayor and Auditor be and they are hereby authorized to issue bonds of the City of Newark, Ohio, in the aggregate sum of Four Thousand Six Hundred Ninety-seven Dollars and Sixty Cents ($4,697.60), payable at the office of the Sinking Fund Trustees in the City of Newark, Ohio, with interest on said bonds at the rate of 5 per cent per annum, payable semi-annually, said bonds to be signed by the aforesaid officers, and sold by them as provided by law and the proceeds thereof shall be applied to the payment of the cost and expense of said improvement as aforesaid and to no other purpose whatsoever, and for the payment of said bonds and the interest thereon, the revenues and faith and all the real and personal property of the city are hereby pledged; provided that if within the time specified and before the sale of said bonds any of the owners of said property shall pay their total assessment in cash, the aggregate sum in bonds to be issued shall be reduced by deducting the amount so paid in cash from the total amount of the fund to be provided, and the bonds issued shall be severally reduced in amounts proportionally.

Section 4. That upon the sale of said bonds, the proceeds thereof, together with the moneys named, in any from the cash payments of assessments, shall be placed in the city treasury and disbursed upon proper vouchers in payment of the cost and expense of the improvement aforesaid.

Section 5. That the said semi-annual assessments, and all portions thereof, shall be applied to the payment of said bonds, and the interest thereon as the same shall become due, and to no other purpose whatever.

Section 6. That this ordinance shall take effect and be in force from and after the earliest period allowed by law.

Passed March 2, 1914.

Harry Rossel
President of Council.

Clerk of Council

Attest: J. S. Woodward.

Approved by the Mayor this 3rd day of March 1914.

R. C. Bigbee,
Mayor.

3-4Wed2t.

## ORDINANCE NO. 2356.

To levy Special Assessments for the improvement of Maholm street from Union street to Decrow Ave., by constructing a drainage sewer therein.

Be it ordained by the Council of the City of Newark, State of Ohio.

Section 1. That to pay the portion of the cost and expense heretofore determined to be specially assessed for the improvement of Maholm street from Union street to DeCrow Ave., by constructing a drainage sewer therein, there be levied and assessed upon the lots and lands hereinafter described, the several amounts herein set forth, viz:

Owner. Des. of Prop. Assessment D. C.
August Schaller, lot 1 & 2 Forrys Addition Pt. ... 39.20
Albert Thompson lot 1 Lockport Addition Pt ... 21.58
Benjamin D. & S. L. McCormick, lot 1 Lockport Addition Pt. ... 21.58
Mary E. Hagans, lot 1 Lockport Addition Pt ... 42.17
Louis F. Mours, lot 1 & 2 Maholm Addition Pt ... 25.13
Christian Steinbaugh, lot 1 &2 Maholm Addition Pt. ... 25.13
John F. Swisher, lot 1&2 Maholm Addition Pt ... 17.57
Lizzie Dewar, lot 27 & 28 Maholm Addition Pt ... 23.23
Bertha C Stinger, 27 & 28 Maholm Addition Pt. ... 24.16
Annie & M. D. Russler, lot D. Maholm Addition Pt. ... 56.33
E. J. Mock & E. A. Mock, lot C. Maholm Addition Pt. ... 19.16
L. A. & M. A. Bailey, lot C. Maholm Addition Pt. ... 19.16
Mary E. Hagans, lot C. Maholm Addition Pt. ... [illegible]
Mary E. Hagans, lot C Maholm Add. Pt. ... [illegible]
Calla V. Johnson, lot B. Maholm Addition Pt. ... 29.04
Ella B. Markham, lot B. Maholm Addition Pt. ... 29.04
Ella B. Markham & Newark Art Stone & Plaster Company, lot B. Maholm Addition Pt. ... 10.00
Wells W. Bernard, lot B. Maholm Addition Pt. ... 41.52
Sherman R. Fristoe, lot B. Maholm Addition Pt. ... 26.13
F. J. & B. L. Danforth, lot A. Maholm Addition Pt. ... 29.04
Frank P. Busch, lot A. Maholm Addition Pt. ... 24.76
Elizabeth A. Rodgers, lot A. Maholm Addition Pt. ... 23.23
Emma R. Holler, lot A. Maholm Addition pt. ... 23.23
L. H. &G. M. Colgin, lot A. Maholm Addition Pt. ... 23.23
G. A. & M. A. Edwards, lot A. Maholm Addition Pt. ... 23.23
Ella Gilbert, lot 54 Maholm Addition N. E. Pt. ... 23.96
F. B. & N. L. Parrish, lot 54 Maholm Addition N. E. Pt. ... 23.96
Laura B. McMillen, lot 5092 Brubaker Addition ... 29.04
J. K. & N. A. Platto, lot 5093 Brubaker Addition ... 29.04
Ida & Ina M. Smith, lot 5094 Brubaker Addition ... 29.04
Ida & J. R. Moser, lot 5095 Brubaker Addition ... 29.04
Dennis Orr, lot 5669 Abbots Addition
Dennis Orr, lot 5670 Abbots Addition E. Pt. ... 64.46
John A. McMillen, Lot 5670 Evans Addition W. Pt. ... 32.52
John A. McMillen, lot 4585 Evans Addition ... 25.73
L. M. & L. E. Walters, lot 4586 Evans Addition ... 25.73
E. Cary Norris, lot 4587 Evans Addition ... 25.73
W. & I. A. Felty, lot 4586 Evans Addition ... 25.73
R. V. & Viola Boyd, lot 4589 Evans Addition ... 25.73
Attai Griffith, Town Acres ... 13.94
Edw. A. Schlosser, Town Acres ... 56.14
Elizabeth Chapel M. E. Church, Town Acres ... 39.95
Attai M. Smith, Town Acres ... 34.84
Chas. C. & W. D. Baker, lot 5421 Moser Addition ... 23.23
C. & D. M. Harden, lot 5422 Moser Addition ... 23.23
Fred B. & B. H. Davis, lot 5423 Moser Addition ... 23.23
S N. & Estella Orr, lot 5424 Moser Addition ... 23.23
H. E. & Z. L. Taylor, lot 5425 Moser Addition ... 23.23
C. F. & M. H. Hoover, lot 5426 Moser Addition ... 23.23
J. G. & Helen Fulton, lot 5427 Moser Addition ... 23.23
Nevado Platto, lot 5428 Moser Addition ... 23.23
Mary & J. Whitaker, lot 5429 Moser Addition ... 23.23
John Moser's Estate, Town Acres ... 71.55
Harry Whitaker, lot 4958 Moser Addition ... 26.13
Edw. P. Kappes, lot 4966 Moser Addition ... 23.23
Mary Whitaker, lot 4967 Moser Addition ... 23.23
Mary E. Prior, lot 4968 Moser Addition ... 23.23
Emma S. Lamp, lot 4969 Moser Addition ... 26.13
Emma Luther, lot 4970 Moser Addition ... 34.84
Emma Holler, lot 4971 Moser Addition ... 23.23
J. O. Cooksey, lot 46 Agney Addition W. Pt. ... 21.48
Allen Evans, lot 16 Agney Addition E. Pt. ... 31.36
Allen Evans, lot 15 Ageny Addition ... 57.49
B F. McMillen, lot 14 Ageny Addition W. Pt. ... 29.04
Anna F. Dille and D. C. Welsh, lot 13 & 14 Agney Addition Rt of Way ... 5.81
David C. Welsh, lot 13 Agney Addition W. Pt. ... 26.12
J. F. Swisher, Town Acres ... 24.19
Joseph N. Weaver, lot 4308 Rhoads Addition ... 23.23
S. E. Rhoads Est., lot 4310 Rhoads Addition ... 23.23
R. L. & S. M. Hughes, 4310 Rhoades Addition ... 22.94
Malinda Crouse, lot 4311 Rhoads Addition ... 22.65
Chas. V. Jacobs, lot 43 12 Rhoads Addition ... 22.65
John H. Huffman lot 4313 Rhoads Addition
John H. Huffman, lot 4314 Rhoads Addition ... 22.09
Anna F. Dille, lot 14 Ageny Addition E. Pt. ... 25.55

Which assessments are .580737 Dollars per front of the property assessed.

Section 2. That the total assessment against each lot shall be payable within thirty days of the final passage and taking effect of this ordinance or in twenty semi-annual installments with interest at the rate of 5 per cent on the deferred payments, at the option of the owners. All cash payments shall be made to the City Treasurer. All installments of assessments shall be certified by the Clerk of the Council to the County Auditor on or before the second Monday in September, annually, to be placed by him upon the tax duplicate and collected as other taxes are collected.

Section 3. That to provide a fund for the payment of the portion of the cost and expense for which the special assessment herein is levied for the improvement of Maholm street as aforesaid, the Mayor and Auditor be and they are hereby authorized to issue bonds of the City of Newark, Ohio, in the aggregate sum of Two Thousand Eighty-four and 54.100 Dollars ($2.084.54), payable at the office of the Sinking Fund Trustees in the City of Newark, Ohio, with interest on said bonds at the rate of 5 per cent per annum, payable semi-annually, said bonds to be signed by the aforesaid officers, and sold by them as provided by law and the proceeds thereof shall be applied to the payment of the cost and expense of said improvement as aforesaid and to no other purpose whatsoever, and for the payment of said bonds and the interest thereon, the revenues and faith and all the real and personal property of the city are hereby pledged; provided that if within the time specified and before the sale of said bonds any of the owners of said property shall pay their total assessment in cash, the aggregate sum in bonds to be issued shall be reduced by deducting the amount of paid in cash from the total amount of the fund to be provided, and the bonds issued shall be severally reduced in amounts proportionally.

Section 4. That upon the sale of said bonds, the proceeds thereof, together with the moneys named, if any from the cash payments of assessments, shall be placed in the city treasury and disbursed upon proper vouchers in payment of the cost and expense of the improvement aforesaid.

Section 5. That the said semi-annual assessments, and all portions thereof, shall be applied to the payment of said bonds, and the interest thereon as the same shall become due, and for no other purpose whatever.

Section 6. That this ordinance shall take effect and be in force from and after the earliest period allowed by law.

Passed March 2, 1914.

Harry Rossel
President of Council.

Attest: J. S. Woodward,
Clerk of Council

Approved by the Mayor this 3rd day of March 1914.

R. C. Bigbee,
Mayor.

3-4Wed2t.


## R. R. TIME TABLES.

### PENNSYLVANIA LINES.

In effect November 30, 1913.

Westward.

| | |
|---|---|
| No. 27 ....12:10am | No. 7 .... 9:00am |
| No. 47 .... 2:00am | No. 77 ....*8:43am |
| No. 21 .... 4:34am | No. 19 ....12:50pm |
| No. 33 .... 5:55am | No. 3 .... 6:10pm |
| No. 75 ...**7:23am | No. 13 .... 8:50pm |

Eastward.

| | |
|---|---|
| No. 20 ....12:21am | No. 14 .... 1:33pm |
| No. 26 .... 1:25am | No. 74 ...**4:50pm |
| No. 8 .... 1:43am | No. 32 .*** 5:53pm |
| No. 10 .... 8:30am | No. 76 ....*6:20pm |
| No. 18 .... 9:40am | No. 20 .... 9:10pm |
| No. 6 .... 1:10pm | No. 34 .... 9:35pm |

*Sunday only. **Daily except Sunday. ***No baggage handled.

### B. & O. RAILROAD.

| Eastbound. | Westbound. |
|---|---|
| No. 106....12:50am | No. 105 .... 3:00am |
| No. 16.... 9:10am | No. 101 .... 6:55am |
| No. 104....12:40pm | No. 107 .... 9:15am |
| No. 112.... 3:40pm | No. 111 ....10:40am |
| No. 2.... 6:00pm | No. 103 .... 1:45pm |
| | No. 115 .... 9:00pm |

| Northbound. | [illegible] |
|---|---|
| No. 2.... 6:55am | No. 208Lv.* [illegible] |
| No. *17.... 7:50am | No. 210Lv.* [illegible] |
| No. 3.... 1:50pm | No. 207Ar.* [illegible] |
| No. 15.... 9:00pm | No. 209Ar.* [illegible] |

*Daily except Sunday.


NewspaperARCHIVE.com

# AFFIRMATIVE AND NEGATIVE DEBATING TEAMS REPRESENTING NEWARK HIGH IN INTERSCHOLASTIC DEBATE FRIDAY EVE.

LELAND STEVENSON
Captain Affirmative.

FLORENCE DUSTHEIMER
Affirmative

GRACE DOYLE
Affirmative

J. DALE McNAMAR
Captain Negative

BLANCHE PORTER
Negative

PAULDING FORRY
Negative

ROBERT WILKIN
Affirmative Alternate

CHALMERS M. PARKER
(Coach)

LOUELLA HAWKINS
Negative Alternate

Newark people, particularly those interested in educational matters, should not miss the annual interscholastic debate at the high school Friday night of this week. Attendance at the debate will surprise many who have never attended. The ability of the high school pupils as forceful speakers will surprise most any one who has not followed the work along this line during the past few years.

Friday night Zanesville high will send a team to Newark to debate the question, "Resolved, That the short ballot should be adopted in all municipal elections." Newark will discuss the affirmative side of the question while Zanesville takes the negative.

While the Newark's affirmative team is attempting to show the necessity of the short ballot, its negative team will be in Mt. Vernon attempting to prove to the natives of Knox that the short ballot is a dangerous thing

Mt. Vernon sends its negative team to Zanesville and discusses the question there, all three debates occurring simultaneously and in each town the result from the two other cities will be announced from the stage before the audience leaves.

In spite of the fact that the arrangements seems to be a case of playing "both ends against the middle," there is a possibility of winning or losing both debates, depending on the ability of the six debaters engaged in each event

Newark high's debaters have made an enviable reputation in the past and while no rash claims are made, the followers of the local school are confident that at least one of the teams will be successful.

The teams this year, whose pictures are reproduced herewith, have been trained and coached by Chalmers M. Parker, a graduate of Ohio State University Mr. Parker was a member of the Ohio State debating team and is thoroughly familiar with such work. He has worked tirelessly with the young men and women and finds them all capable and painstaking pupils.

There was some apprehension on the part of the high school faculty lest it be found necessary to postpone the debate because of the severe epidemic of mumps which is now prevalent among the pupils of all the schools. However it is believed that this action will not be necessary, as it would be a sore disappointment to the local school to have the event put off


# FRUIT LAXATIVE IF CONSTIPATED, TAKE "CALIFORNIA SYRUP OF FIGS"

**Delicious "regulator" for stomach, liver and bowels, for mamma, daddy and children.**

If you're headachy, constipated, bilious or stomach is disordered and you want to enjoy the nicest liver and bowel cleansing you ever experienced, take a tablespoonful of "California Syrup of Figs" tonight and in the morning all the constipation and poison, bile and clogged-up waste will gently move out of the system without griping and you will feel splendid.

Every member of the family should use this fruit laxative as occasion demands. It is just as effective for grandpa as it is for baby. It simply can not injure Even cross, sick, feverish children just love its pleasant taste and mothers can rest easy after giving it, because it never fails to effect a good "inside cleansing."

For thirty years "California Syrup of Figs" has been recommended by physicians as the ideal stomach, liver and bowel cleanser. Millions of families who are well informed use nothing else, but recently there has come a flood of spurious fig syrups, so we warn the public to ask plainly at drug stores for a 50-cent bottle of "California Syrup of Figs," and see that it is prepared by "California Fig Syrup Company." We make no cheaper size. Hand back any "counterfeit" with contempt.


# Juvenile Court As a Good Citizen Builder

**Administration of Justice to Youth a Big Responsibility—Probationers in Newark Find Touching and Revolting Conditions.**

They were little tots—three of them—just "stair-steps" ten, twelve and fifteen years old, respectively. They were unkempt. Their clothing of crazy-quilt variety, was tattered and misfitting One little shoe was worn so that a grimy toe protruded to the weather

They were temporary wards of the Juvenile Court of Licking county. Their father, whose whereabouts were unknown, had failed to support them. Their mother, worn weary with the burden of maintaining herself and a family of three children, was a picture of misery. Mingled fear and gratitude showed on her haggard face

Tears filled her eyes. All mothers are tender, in their way. She was no exception. Forced by circumstances to the lower strata of social rank, she cared little for that element of society which resolves and debates over the problem of social caste and the disposition of funds directed to the betterment of social conditions. And yet she and her three children were of the very class such society seeks to aid.

Tears filled the mother's eyes, perhaps with the thought that the court in the coldness of justice as against bare sentiment was contemplating taking from her those whom she willingly would give her life to spare the pain and suffering of a life of want and misery. Gratitude alternated with those tears in reflecting itself in her sad eyes—gratitude, perhaps, that there was hope that her three children would receive those better things at the hands of the authorities of Juvenile court, those things which she would be unable to give them.

It was a problem for that mother. It was a problem for that court of justice. In this instance, the problem was solved to the satisfaction of the mother. The children are being well cared for. The younger two are in an institution where they may be visited by their mother frequently and where they are being well cared for and educated. The older child is at home, attending school, and in odd moments aiding the mother in supporting both.

This was but one instance in the history of the Licking County Juvenile court, presided over by Judge Robbins Hunter, with John Dwyer and Mrs. Mary Miller as probation officers. It was but one of perhaps hundreds of problems in the care of juveniles which confronts the court and attaches of the juvenile department every year.

In the larger cities and counties, the denser population presents hundreds more of just such problems annually. Many times more serious problems are presented, too.

None longer doubts the practicability of the operations of the Juvenile court, established in each of the eighty-eight counties of Ohio in 1904 and approved on May 5, of that year, by Governor Myron T. Herrick.

In those eighty-eight counties there are in the neighborhood of 150 regularly employed probation officers, not to mention innumerable cases in which special probationers are appointed by the courts.

But the main thing to get at is the actual duties of the officers of Juvenile court A probation officer has more business, when business develops—than the average person ever would imagine.

First, it's a case of constant watchfulness on the part of the regular officers of the court to see that justice is done in bringing the proper persons before the court in cases of misdemeanors by or against persons within the jurisdiction of the Juvenile court—in other words, all children under the age of sixteen years.

Next, and perhaps most important of the duties of these officers, yet a duty which appears incidental to the administration of justice in sight of the law, comes the necessity for observation of the home life of the young people within the jurisdiction of the court

The home life may cover a multitude of conditions and situations.

Ordinary daily routine of investigators for the court brings to light, even in a city Newark's size, conditions which are not only deplorable, but which in many instances beggar description and prove to be unprintable

Disease, want, misery, degeneracy and crime are unfolded.

Newark has its Juvenile Aid Society. This organization fills a niche all its own The various charitable organizations of any community make it their duty to delve into the depths of poverty and misery and to reach down a helping hand to those unfortunates who are willing to be aided. The Juvenile Aid Society by its close relationship to Juvenile court, is enabled to reach conditions which even the industrious workers of the Salvation Army are apt not to discover.

Leagued with the activities in behalf of those needing aid, is that vital part of the whole system, a court of justice. Judge Robbins Hunter finds it an almost endless task to scrape the records of Juvenile court in an effort to ascertain how many cases have come before him during his term in office as Probate and Juvenile Court Judge.

For one to sit through the judge's quiet investigation of a juvenile brought before him is an education in the multitudinous duties and responsibilities resting on the shoulders of him who would deal out justice. And in dealing out justice to a juvenile, none seems to realize more seriously than Judge Hunter, the fact that he may hold within a decree of two words the future of an American-in-the making!

None can realize more deeply the discretion that must be employed in directing the future destiny of a family or even of one little child, than the court who sits in judgment, to determine the future of a coming citizen—to help mold a good citizen in many instances from the crudest material.

A sentence to the Girls' Industrial School, in Delaware, or to the Boys' Industrial School, in Lancaster, executed or suspended, may make or mar the future of not only one child's career, but of many. The gravity of the offense, and the frequency with which the youthful offender has come to the court's attention have much to do with dispositions of these cases. Probation suffices in most instances.

Judge Ben Lindsay, of Denver, who caused the fame of juvenile justice to spread round the world, found probation effective and practicable.

Whenever a child is placed on probation that child becomes one ward of the court, one more charge in the care of probation officers.

And yet, court records show that a system of probation where more stringent penalties are not essential has served to make good citizens out of young boys and girls who, by reason of early environment or cirsumstances, or both, have misjudged their direction in life, and who, too often, indeed, says the court, do not have the advantage of a watchful, careful and upright home training.

If a child wrongs, the child comes into court to be lectured—perhaps punished. If a child is wronged, the offenders come into court to be lectured—probably severely punished — and the child protected.

It has been said in describing this recent adjunct to the great system of justice in United States, and it seems to apply aptly in Newark and Licking county, that the Juvenile court is the "substitute step from infancy into good citizenship, for the youth whose needs are one with the purpose of this great institution."


## We Can Now Supply This Hair Preparation

Our big Harmony Laboratories in Boston have caught up with their orders now and so we won't have to disappoint any who are using Harmony Hair Beautifier and want more of it, or any who have been advised by your friends to use it. We can now fill all demands, even if it becomes even more of a rage than it is now.

Harmony Hair Beautifier is just what it is named—a hair beautifier. It is not a hair dye or hair oil—but a dainty, rose-perfumed liquid dressing to give the hair its natural gloss and brightness, wavy softness, rich beauty. Easy to apply—simply sprinkle a little on your hair each time before brushing it. Contains no oil, and will not change color of the hair, nor darken gray hair.

To keep your hair and scalp dandruff-free and clean, use Harmony Shampoo This pure liquid shampoo gives an instantaneous rich lather that immediately penetrates to every part of hair and scalp, insuring a quick and thorough cleansing. Washed off just as quickly, the entire operation takes only a few moments. Contains nothing that can harm the hair; leaves no harshness or stickiness—just a sweet-smelling cleanliness

Both preparations come in odd-shaped, very ornamental bottles, with sprinkler tops Harmony Hair Beautifier, $1.00. Harmony Shampoo, 50c Both guaranteed to satisfy you in every way, or your money back Sold only at the more than 7,000 Rexall Stores, and in this town only by us Frank D. Hall, druggist, 10 North Side Square, Newark, O.

Where ignorance blisters it isn't folly to be wise.



# The HOME Building Association Co.
NEWARK, OHIO.

## THE POWER OF INTEREST

Many people think that interest is of too little moment to make saving worth while.

Yet think how different the situation of a man who owes $1,000 and is paying out $60 a year interest, and the one who has $1,000 on deposit here and is receiving $40 a year for the use of it.

There is a straight hundred dollars a year difference, and the one man is in a dangerous position if any misfortune overtakes him while the other has a large measure of real importance.

One of these men is debtor, the other a capitalist, yet the difference between them is capable of being bridged by any energetic and thrifty man. If you have not saved, why not open an account here and begin to get ahead NOW?

4% OLD HOME


REPORT OF THE CONDITION OF

# The Park National Bank

AT NEWARK, IN THE STATE OF OHIO, AT THE CLOSE OF BUSINESS, MARCH 4TH, 1914.

**RESOURCES.**

| | | |
|---|---|---|
| Loans and Discounts | | $349,647.60 |
| Overdrafts secured and unsecured | | 190.22 |
| U. S. Bonds to secure circulation | | 100,000.00 |
| U. S. Bonds on hand | | 900.00 |
| Premium on U. S. Bonds | | 1,600.00 |
| Bonds, Securities, etc | | 50,007.50 |
| Banking House, Furniture and Fixtures | | 5,000.00 |
| Other Real Estate Owned | | 1,734.50 |
| Due from National Banks, (not reserve agents) | $10,850.51 | |
| Due from State and Private Banks and Bankers, Trust Companies and Savings Banks | 4,800.00 | |
| Due from Approved Reserve Agents | 68,515.62 | 84,166.13 |
| Foreign Currency | 201.08 | |
| Checks and Other Cash Items | 1.20 | |
| Exchanges for Clearing House | 2,284.82 | |
| Notes of other National Banks | 2,125.00 | |
| Fractional Paper Currency, Nckels and Cents | 502.97 | |
| Lawful Money Reserve in Bank, viz: | | |
| Specie | 18,836.90 | |
| Legal-tender Notes | 5,210.00 | 29,161.97 |
| Redemption fund with U. S. Treasuer (5 per cent of circulation) | | 5,000.00 |
| Total | | $627,407.92 |

**LIABILITIES.**

| | | |
|---|---|---|
| Capital Stock paid in | | $100,000.00 |
| Surplus fund | | 18,000.00 |
| Undivided Profits less Expenses and Taxes paid | | 242.15 |
| National Bank Notes outstanding | | 100,000.00 |
| Due to Other National Banks | 1,061.64 | |
| Due to State Banks and Private Bankers | 20,699.32 | |
| Due to Trust Companies and Savings Banks | 21,000.00 | |
| Dividends unpaid | 90.00 | |
| Individual deposits subject to check | 321,872.36 | |
| Demand certificates of deposit | 5,670.68 | |
| Time certificates of deposit, | 38,686.33 | |
| Certified Checks | 85.44 | 409,165.77 |
| Total | | $627,407.92 |

State of Ohio, County of Licking, ss.:

I, W. W. GARD, Cashier of the above-named bank, do solemnly swear that the above statement is true, to the best of my knowledge and belief.

W. W. GARD, Cashier

Subscribed and sworn to before me, this 9th day of March, 1914.

J. A. FLOHR, Notary Public.

Correct—Attest:

J. W. RUTLEDGE,
P. S. PHILLIPS,
R. S. WYETH,
Directors.


# BREATHE FREELY! OPEN NOSTRILS AND STUFFED HEAD---END CATARRH

**Instant Relief When Nose and Head are Clogged from a Cold. Stops Nasty Catarrhal Discharges. Dull Headache Vanishes.**

Try "Ely's Cream Balm."

Get a small bottle anyway, just to try it—Apply a little in the nostrils and instantly your clogged nose and stopped-up air passages of the head will open; you will breathe freely; dullness and headache disappear. By morning! the catarrh, cold-in-head or catarrhal sore throat will be gone.

End such misery now! Get the small bottle of "Ely's Cream Balm" at any drug store. This sweet, fragrant balm dissolves by the heat of the nostrils; penetrates and heals the inflamed, swollen membrane which lines the nose, head and throat; clears the air passages; stops nasty discharges and a feeling of cleansing, soothing relief comes immediately.

Don't lay awake to-night struggling for breath, with head stuffed; nostrils closed, hawking and blowing. Catarrh or a cold, with its running nose, foul mucous dropping into the throat, and raw dryness is distressing but truly needless.

Put your faith—just once—in "Ely's Cream Balm" and your cold or catarrh will surely disappear.

F. D. Hall, 10 North Side Square, Newark, Ohio.



# Have You Tried Ben Brew?

We know you will like it. Order a trial case now! Today! Then you will be a regular customer.

**James Fitzsimmons, Agent**

PHONES—Citizen 1130 or 1371; Bell 901-K.
NEWARK, OHIO.

—Bottled and Brewed by the—

**FRANKLIN BREWING CO.**

COLUMBUS, O.



# The Orpheum

TONIGHT! TONIGHT!!

**"Three of a Kind" or "O'Brien in Society"**

THURSDAY—FRIDAY—AND—SATURDAY

NORRIS, FULLER, EVANS IN

**"Mick-a-de" or "Cohen & Murphy in Japan"**

A COMEDY OF REAL LAUGHS



# WEST INDIES and the PANAMA CANAL

CRUISE Including SIDE TRIP ON THE CANAL

By Palatial Cruising Steamer

"VICTORIA LUISE"

From NEW YORK April 11

16 DAYS—$145 and up

Also Cruises Around the World through the Panama Canal, to the Land of the Midnight Sun, Mediterranean trips, etc.

Send for Booklet, Stating Cruise

HAMBURG-AMERICAN LINE

41-45 Broadway New York or Local Agents

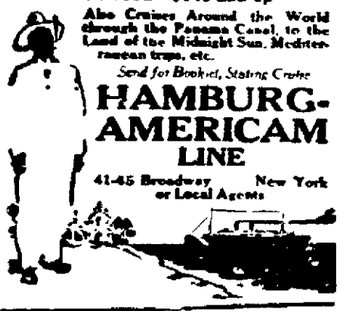



**Paralysis** CONQUERED AT LAST BY DR. CHASE'S Special Blood and Nerve Tablets. Write for Proof of Cures. Advice Free. DR. CHASE, 224 N. Tenth St., Philadelphia, Pa.

**Piles** DR. BOSANKO'S PILE REMEDY Gives instant relief in Itching, Bleeding or Protruding Piles. Price 50 cents. DR. BOSANKO, Philadelphia, Pa.


# SALT WATER TO PRESERVE THE TIMBERS

Washington, March 11—Experts of the forest service have discovered that the waters of the great salt lake act as a government preservation against decaying timbers. For many years they have been conducting experiments to find a treatment that would preserve telegraph poles and railroad ties As the result of recent investigations it has been found that timbers taken from the great salt lake were perfectly sound, although they had remained in those waters for many weeks

In replacing a railroad trestle recently burned along the north shore of Great Salt Lake it was found that the piles were still perfectly sound, after 42 years of service In looking for the cause, since the piles were only of local pine and fir it was discovered that the timbers were impregnated with salt At another point on the lake, 18 inch piles set [illegible] were similarly preserved by salt Trestle timbers placed across the lake in 1902 apparently as good as when the piles were driven Other instances are given, one in particular where timber having remained in the lake for fifty years was in a perfect state of preservation.

It is pointed out that the reason, why the waters of Salt Lake act as a strong preservative, as distinguished from ocean waters, is because the lake water is so much saltier, being practically a saturate solution. Forest experts suggest that ties and poles immersed in these water ought to be impervious to decay if the salt is not leached out by the action of the elements. This can be guarded against, it is asserted, by painting the butt of the pole with creosote which will keep out the moisture and keep in the salt.

## Rates Reduced For Expressing Ice Cream

Washington March 11 The Interstate Commerce Commission today directed express companies to classify ice cream as an article of food, the effect will be to reduce the rates nearly fifty per cent. The companies have intimated their willingness to obey the order


# CASTORIA

For Infants and Children

In Use For Over 30 Years

Always bears the Signature of Chas. H. Fletcher



## BLOOD POISON

Pimples, spots on the skin, sores in the mouth, ulcers, falling hair, bone pains, catarrh, etc., are symptoms. Delays are dangerous Send at once to Dr. Brown, 935 Arch St., Philadelphia, for BROWN'S BLOOD TREATMENT. Convincing proof in a $2.00 bottle—lasts a month

Sold in Newark by Hall, the Druggists, 10 N. Park, and by all druggists



## JOSEPH RENTZ,

Notary Public, Real Estate and Insurance.

Office No 7½ West Side Square, over Sample Shoe Store

Deeds and Mortgages written All business entrusted to me will be promptly and carefully attended to.

# SUICIDE'S FUNERAL OCCURRED MONDAY AT THORNVILLE, O.

**Was Despondent Over Ill-health and Drank Carbolic Acid—Newsy Beech Woods Items.**

Beech Woods, O., March 11.—The funeral of Edward Palmer, who committed suicide on Saturday morning by drinking carbolic acid was held on Monday afternoon.

For several years Mr. Palmer, who was a well known farmer in this community, had been in ill health He had been very despondent over the fact and on Saturday morning he was missed about his home. A hunt for him disclosed his body in the granary. A physician was called, but death had claimed him, and was pronounced due to taking carbolic acid.

Manuel Helser and wife were Newark visitors Thursday.

Jonah Stith a former residnet of Oakthorpe died at his home in Columbus, Monday morning.

The Creager School house west of New Zion church was burned to the ground early Wednesday morning.

Sherman Canode aged 48 years died at his home west of here the funeral services were held at the home, Monday at 1 p. m.

John W. Drum and family have moved to Somerset where they will have charge of the Omerican House.

Among those who attended the funeral of Jonah Stith at Columbus from this place was Adam Palmer and wife, John and S. G. Saum.

B. F. Diits who has been quite sick is improved.

Adam Clum an aged resident of this place has been quite poorly for several weeks.

# THIS IS THE NEW PLAN

(Continued from Page One.)

tion of a factory fund, which is to be the sinews of war. This fund of course must be in the hands of men who will safeguard it and direct its expenditure. These men must be of the highest honor, and integrity, whose names are synonomous with good business sense and carry with them a guarantee of careful guardianship.

The directors of the Board of Trade have created a trusteeship composed of five persons, and the following men have signified their acceptance of the responsibility:

**A. H. Heisey, president of the Newark Trust company.**

**E. C. Wright, cashier First National bank.**

**W. A. Robbins, president Frankbank.**

**E. T. Rugg, president Licking County bank.**

**A. G. Wyeth, president Park National bank.**

These trustees will have charge of the factory fund as long as it remains in existence. **They will enter into a written contract with the Board of Trade that binds them to see to it that none of the fund will or can be used for any other purposes than those for which it was created.** The directors of the Board of Trade are bound in the same manner.

Several labor and fraternal organizations have had the plan unfolded to them and have given it their hearty indorsement. No donations were asked or will be of them, but this is what is now solicited and means more than anything else, the personal indorsement of the plan, your willingness to co-operate along these lines, and your desire to assist the Board to help all citizens in Newark.

This is the plan. Its details will be further explained from time to time. Get busy and interest others. Communicate your desire to help to the secretary, William Wulfhoop, 10th floor Trust building and you will be enrolled with the workers and in time assigned to some special work.

The objects are known, the men who will have charge of the factory fund are unimpeachable and it but remains for each and every citizen to now join the ranks and help toward a certain and permanent industrial triumph.

The running expenses of the Board will be defrayed as heretofore, from the membership dues.


# DON'T TRUST CALOMEL

**Thousands Experience Bad After Effects From This Dangerous Drug.**

**A Safe Vegetable Substitute is Dr. Edwards' Olive Tablets for the Liver**

Dr. F. M. Edwards, a prominent physician of Ohio, has discovered a laxative and liver toner in a combination of vegetable materials mixed with olive oil, which is in effect almost exactly like calomel, except that there are none of the bad after effects.

Dr. Edwards has long been a foe of calomel, though he recognized its value along with its dangers.

His distrust of the uncertain drug eventually started him, years ago, towards experiments with the view of discovering a substitute, and he has been for several years in possession of the long-sought-for combination, which is in the shape of a little sugar-coated, olive-colored tablet.

The results of 17 years' experience and practice are embodied in these marvelous little tablets.

They are called Dr. Edwards' Olive Tablets. And their effect on the liver has been the means of relief to many of Dr. Edwards' regular patients as well as to thousands of others who have suffered and were afraid of calomel.

There is no necessity, when you take Dr. Edwards' Olive Tablets, by following them up with nasty, sickening, griping salts, or castor oil, as you do after taking calomel. Try them, 10c and 25c per box. The Olive Tablet Company, Columbus, O. All druggists.


# OHIO STATE IS GIVEN $40,000 TO ERECT BUILDING

[ASSOCIATED PRESS TELEGRAM]

Columbus, March 11—Ohio State university was given $40,000 with which to build wings on the physics building to house English classes yesterday by the state emergency appropriation board. The emergency was created by the burning Sunday night of the old English building, which was used by nearly 1500 students. The new appropriation was made on condition that the university trustees refrain from making expenditures for a freight building and a new greenhouse.

## ALEXANDRIA.

Miss Mary Browiler of Mt. Gilead visited her aunt, Mrs. J. D. Loyd last week.

Mrs. Charles Marshall of Chicago and Mrs. Ed Hammod of Granville were guests at the Chadwick home at dinner on Tuesday of last week.

Foster Granstaff and family have moved on the George Hildreth farm, west of town.

Miss Ruth Yarnell of Somerset and Homer Bowers of Zanesville were guests of Miss Grace Laycock a few days last week.

Mrs. Harvey Tatham of Pataskala is spending the week with her sister, Mrs. Howard Whitehead, helping care for their father, Sidney Fowle.

Marion McClarin of Newark is visiting his uncle, J. G. Jones and wife.

S. S. Anderson left Sunday on a business trip to Columbus and Cleveland.

Miss Enid Anderson, who has been visiting friends in Toledo the past month, returned home the first of the month.

Mr. and Mrs. V. H. Colville entertained Sunday at dinner Mrs. Charles Marshall of Chicago, Ed Hammond and family of Granville, and Mr. and Mrs. Roscoe Tower and son Vastine.

Mr. and Mrs. Will Barns of Columbus were guests of the former's mother, Mrs. Mary Barns over Sunday.

Mrs. Frank Stark returned home from St. Anthony Hospital in Columbus on Tuesday of last week, feeling fine.

Taylor Bishop, Wib Tyler and Marion Helser were visitors at the automobile show in Columbus last Saturday.

The Misses Flora Graves, Garnet Keck, Anna Smith, Helen Prout, Arie Long, Elizabeth Rodgers and mother, Dr. Ida May Rodgers, were Newark visitors Saturday.

John Ogilvie, who has been in the south for several years, was the guest of P. M. Ashbrook at dinner Wednesday.

Mr. and Mrs. Will Forsythe spent Saturday in Columbus and attended the automobile show.

Mrs. Charles Marshall of Chicago spent Sunday night and Monday with Howard Smith and family and called on old friends in town.

Scott Carroll, who has been in Chicago the past few weeks, where he underwent an operation on his deformed foot, returned home Saturday.

The Ladies Aid society met at the home of Mrs. Lorain Parker last Friday afteroon.

Rev. Mr. Taylor, the new Baptist minister, began his pastorate at the church last Sunday. Rev. and Mrs. Taylor will be at home to their friends in the Baptist parsonage in the near future.

Mr. and Mrs. Ernest Cornell of Washington, D. C. are visiting at the home of the former's parents, Mr. and Mrs. J. H. Cornell since last Saturday.

Rev. K. B. Alexander visited his parents in Westerville a few days last week.

Mrs. Mattie Seigfried visited relatives in Croton the past week.

Miss Ella Moss is on the sick list.

Mrs. Lew Beaumont and daughter Sarah of Newark visited relatives in town last Saturday.

Mrs. Tim Miley and daughter Thelma visited relatives in Granville last week.

J. D. Stith attended the funeral of his uncle in Columbus last Tuesday and Wednesday.

Mr. and Mrs. Fred Tyler of Columbus were visitors over Sunday of the former's parents, Mr. and Mrs. Henry Tyler.

Homer Lake of Johnstown visited S. A. Graves and family Monday.

## SUMMIT STATION.

This village has seemed to have its share of sorrow and misfortune for thirty-three persons in the past few weeks have been taken to hospitals and undergone the surgeon's knife.

Mr. J. W. Shannon, has announced his intention of having a public sale in the near future before leaving for an extended trip in Canada.

Mrs. Ethel Hanna of Vanburen, O., and Mrs. Ella Robinson and son Harold of Union county are visiting their parents, Mr. and Mrs. William Greenwood.

The Men's Bible class will give a social in the Grange Hall, Saturday night. The proceeds will go to the M. E. church.

The condition of David McIntosh continues to improve.

Mr. and Mrs. Paul Headley were Sunday guests of Mr. Headley's parents, Mr. and Mrs. T. J. Stanford.

Dr. and Mrs. W. E. Hopkins were received into the Methodist church by letter on last Sunday.

Rev. G. F. Thompson will preach on Sunday at 10:30 o'clock on "The Call to Education in the Christian Life" and at 7 o'clock in the evening on "The Call to Good Fellowship."

Rev. G. F. Thompson officiated at the marriage of Mr. Chester Mead and Miss Lela May Ferrel of Jersey on Wednesday.

Mr. M. D. Brock, who has been in ill health for some time was taken to Grant Hospital in Columbus on Friday for treatment. His many friends hope for a speedy recovery.

Mr. and Mrs. Leo Layton announce the birth of a daughter at their home on Friday.

Mrs. Beese Rhinehart and children of Highland Park, Ill., are visiting Mrs. Jessie Moran and family.


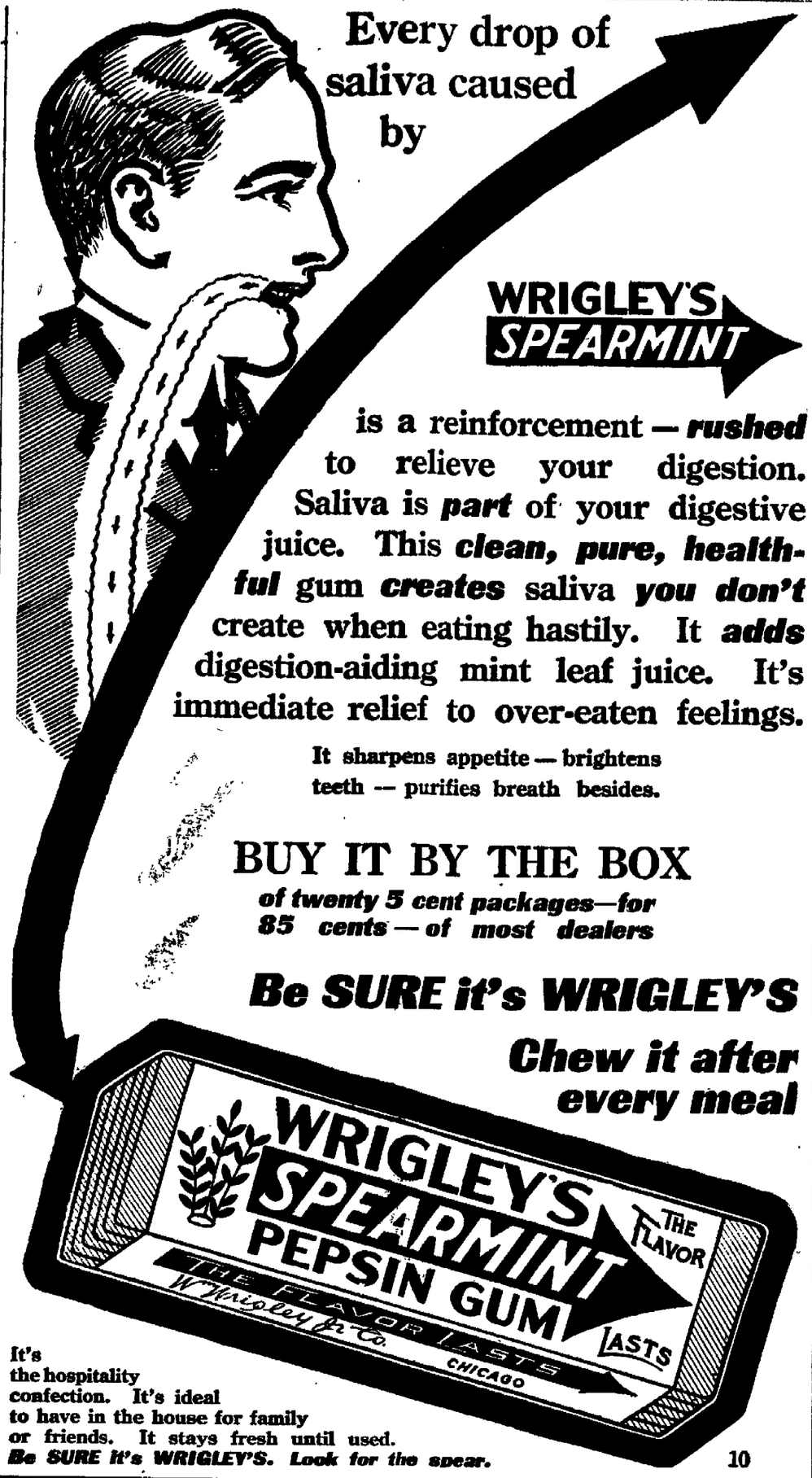



## SHERIFF'S SALE.

Case No. 17024.
James A. Smith
versus
Lionel Smith et al.
ORDER OF SALE

By virtue of an Order of Sale to me directed, from The Court of Common Pleas, of Licking County, Ohio, I will offer fo sale at Public Auction at the south steps of the Court House (in the rotunda) in the City of Newark, in said County of Licking and State of Ohio, on Saturday,

MARCH 28TH, 1914.

at 10:30 o'clock, a. m. of said day, the following described real estate, to-wit:

Situated in Mary Ann township, Licking County, Ohio and being the east half of Lot No. 17 in section or quarter township 1, range 11, Township 3 in Licking County, Ohio and estimated to contain 80 acres excepting that part of same which lies northwest of Rocky Fork of Licking creek in the northwest corner of said half and containing 8¾ acres.

Also the west half of Lot No. 18 in section or quarter township No. 1, range 11, Township 3 in Licking County, Ohio containing 80 acres more or less.

Appraised at $6,071.66.

Terms of sale: One third cash on day of sale and on-third in one year and one-third in two years from day of sale with interest, said deferred payments to be secured to the parties agreeably to their respective interests, by notes and mortgage on the premises, or, for all cash at the option of the purchaser.

Frank E. Slabaugh, Sheriff.
W. H. Rinehart, Deputy.
Andrew S. Mitchell, Atty. for Pltff.
Fitzgibbon, Montgomery & Black, A. A. Stasel and Notpell & Martin, Attys for defendents 2-25wed5t.

## SHERIFF'S SALE.

Case No. 16378.
Alfred Allen Avery
versus
Albert T. Day.
ORDER OF SALE

By virtue of an Order of Sale to me directed, from The Court of Common Plas. of Licking County, Ohio, I will offer for sale at Public Auction at the south steps of the Court House (in the rotunda) in the City of Newark, in said County of Licking and State of Ohio, on Saturday,

MARCH 28TH, 1914.

at 10:30 o'clock, a. m. of said day the following described real estate, to-wit:

Situated in the county of Licking, in the state of Ohio, and in the townships of St. Albans and Harrison and bounded and described as follows:

Being range 14, township 2, section 4, of the United States Military land being lot number 10 in the first range in said section except one acre heretofore deeded to C. Neighbarger, and eight acres heretofore deeded to Joseph Jones by one Andrew Jack and wife, the amount of land hereby conveyed off of said lot number 10 is twenty one acres more or less.

Also one other piece or parcel of land situated in the same county and state and in the 14th range of the first township of the first section of the United States Military land, and being the east part of lot number two (2) bounded as follows, to-wit: Beginning at the northeast corner of said lot, and running west on the section line to the west side of said lot, thence south far enough to contain twenty (20) acres of land, more or less; thence east to the west side of lot number one, thence north to the place of beginning containing twenty (20) acres of land more or less.

Said two parcels being the same real estate devised to said Alfred Allen Avery by the last will and testament of Christopher Avery, recorded in Vol. 21, page 192 of the will records of said county, also by trust deed recorded in Vol. — page — of the deed records of said county.

Appraised at $7,700.00.

Terms of sale, Cash on day of sale.

Frank E. Slabaugh, Sheriff.
W. H. Rinehart, Deputy.
Fitzgibbon & Montgomery Attys for Plaintiff. 2-25wedst

## SHERIFF'S SALE.

Case No. 2063.
Sarah Hussion,
versus
John Hussion, et al.
ORDER OF SALE.

By virtue of an order of sale to me directed, from the Probate Court of Licking County, Ohio, I will offer for sale at Public Auction at the south door of the Court House (in the rotunda) in the City of Newark, in said County of Licking and State of Ohio, on

Saturday, March 14th, 1914,

at 10:30 o'clock a. m. of said day, the undivided one-half of the following described real estate, to-wit:

Situate in the County of Licking, State of Ohio, and in the Township of Newark, and City of Newark, bounded and described as follows:

Being the east half of in-lot No. 2321 as the same is designated on the plat of Sarah J. an Andrew J. Warrick's Addition to the said City of Newark, duly recorded in Vol. two (2) of plats, on page 386, of the records of plats in the Recorder's office, Licking County, Ohio, to which reference is hereby given being the same premises conveyed to Catherine Hudspeth (then Catherine Hussion) by John Hussion and wife by deed recorded in Vol. 196 of deed records of Licking County, Ohio at page 421.

The residence is erected on said premises is numbered at Baltimore street, Newark Ohio.

Appraised at $700.00.

Terms of Sale: One-third cash on day of sale one-third in one year and one-third in two years thereafter, with interest, the deferred payments to be secured to the parties agreably to their respective interests by notes and mortgage on the premises, or for all cash at the option of the purchaser.

FRANK E. SLABAUGH
Sheriff
W. H. RINEHART, Deputy.
Jos. W. Hooper, Attorney for Plaintiff
2-11 wed 5t


NEWARK MONUMENT COMPANY
PHONE 404
MEMORIALS OF QUALITY


## SHERIFF'S SALE.

Case No. 16088.
Anna G. Seward
versus
Albert A. Stasel, et al.
ORDER OF SALE

By virtue of an order of sale to me directed, from The Court of Common Pleas, of Licking County, Ohio, I will offer for sale at Public Auction at the south door of the Court House (in the rotunda) in the City of Newark, in said County of Licking and State of Ohio on

SATURDAY, APRIL 4TH, 1914,

at 10:30 o'clock a. m. of said day, the following described real estate, towit:

First Parcel: Situated in the county of Licking, state of Ohio, and city of Newark, and being 100 feet off of the north end of inlot number eight hundred and fifty-seven (857) in Hull and Atherton's Addition to said city of Newark, Ohio.

Second Parcel: Situated in the county of Licking and State of Ohio and city of Newark, and being lot number eight hundred and fifty-eight (858) in Hull and Atherton's Addition to said city, and also all of inlot number eight hundred and fifty-nine (859) and the alley between lots 858 and 859 which now lies east of the east line of North Fifth street; Excepting from the above described parcel a strip one hundred (100) feet long north and south and of the full width of the above described parcel off of the north end thereof, and also excepting a strip five (5) feet wide off the south side of said second parcel conveyed by Nicholas Stasel to William H. Mazey by deed recorded in Vol. 165, page 624 of record of deeds of said county, reference to which is hereby made for more definite description, also inlot 857 excepting 100 feet off of the north end described in the first Parcel herein.

Said real estate will be offered in parcels and as a whole and will be sold in the way it will bring the most money.

Appraised at, First Parcel 100 feet off the north end of lot number 857 at $2400.00

Second Parcel South end of lots 857 and 858 and fraction 858 and alley, being in all about 60 feet wide at $3,200.00.

Both Parcels collectively at $5600.00.

Terms of Sale One third cash on day of sale one-third in one year and one-third in two years thereafter, with interest the deferred payments to be secured to the parties agreeably to their respective interests by notes and mortgage on premises or for all cash at the option of the purchaser.

Frank E. Slabaugh, Sheriff.
W. H. Rinehart, Deputy.
A. A. Stasel Atty.
2-4Wed5t

### LEGAL NOTICE.

Thomas Lopez whose whereabouts are unknown will take notice that on the 7th day of February 1914, Anna Lopez filed her petition for divorce, the Probate Court of Licking County, Ohio, against him charging him with gross neglect of duty for three years, asking for divorce and for alimony, said petition will be for hearing on and after six weeks from February 7, 1914.

Anna Lopez.

2-4wed4t

Read Advocate Want ads tonight.

## ORDINANCE NO. 2357.

To levy Special Assessments for the improvement of Buckingham Street from Granville Street to Hoover Street, by paving the roadway thereof.

Be it ordained by the Council of the City of Newark, State of Ohio:

Section 1. That to pay the portion of the expenses heretofore determined to be specially assessed for the improvement of Buckingham Street from Granville Street to Hoover Street by paving the roadway thereof, there be levied and assessed upon the lots and lands hereinafter described, the several amounts herein set forth:

| Owner. | Des. of Prop. | Assessment D. C. |
|---|---|---|
| Elizabeth J. Alsbach, | pt. lot 76, Buckingham Add. | 133.61 |
| Lucinda Egan, | pt. lot 76, Buckingham Add. | 128.26 |
| Wm. H. H. Barrick, | lot 2755, Lott's Add. | 120.25 |
| Catherine W. Davis, | lot 2756, Lott's Add | 120.25 |
| David L. Allen | lot 2757, Lott's Add | 196.41 |
| Mary L. Banton, | lot 2758, Lott's Add. | 120.25 |
| Frank J. Soder, | lot 2759, Lott's Add. | 120.25 |
| Fred J. and Myrtle G. Coswat, | lot 2760, Lott's Add | 120.25 |
| Judson A. Jones, | lot 2761, Lotts Add. | 120.25 |
| Fred J. & Myrtle G. Cosway, | lot 2762, Lotts Add. | 130.94 |
| Sarah S. Jackson, | pt. lot 69, Buckingham Add. | 144.30 |
| Frank B. Norman, | pt. lot 69, Buckingham Add. | 120.25 |
| Charles Toney, | pt lot 69 Buckingham Add. | 120.25 |
| Sarah L. Atherton Estate, | pt. lot 69. Buckingham Add. | 120.25 |
| Alice J. Hickey, | pt. lot 69, Buckingham Estate | 106.89 |
| Dora D McCullough | pt. lot 69, Buckingham Add. | 26.72 |
| Homer L. and Georgia E. Simpson, | for frontage of right-of-way. | |
| Homer L. and Georgia E. Simpson, | pt. lot 69, Buckingham Add. | 200.41 |
| Henrietta Ewing, | pt. lot 69 Buckingham Add. | 419.53 |
| Emma F. Brodway, | pt. lot 538, Council Add. | 444.46 |
| Zelora S. Forry, | pt. lot 39, Council Add. | 90.86 |
| Martha Riggs, | pt. lot 39, Council Add. | 80.17 |
| A. B. Viall, | pt. lot 39, Council Add. | 80.17 |
| Mary E. Norman, | pt. lot 39, Council Add. | 150.98 |
| Raymond O. and Sohia Smith | lot 1288, Wyeth's Add | 110.90 |
| Wm. P. Elliott, | lot 1289, Wyeth's Add. | 110.90 |
| Josephine Dury, | lot 1290, Wyeth's Add. | 110.90 |
| Dora E. Trace, | lot 1291, Wyeth's Add. | 110.90 |
| Frederick H. Wall, | lot 1292, Wyeth's Add. | 110.90 |
| Daniel M. Guy, | lot 1293, Wyeth's Add. | 110.90 |
| Mary B. Rees | lot 1294, Wyeth's Add. | 110.90 |
| Oliver W. Norman and Charles P. Henry, | lot 1295, Wyeth's Add. | 138.95 |
| Andrew J. Sanford, | lot 1296, Wyeth's Add. | 138.95 |
| Mattie Milligan, | pt. lots 826-827, Ell's Add. | 344.71 |
| Urbane Lyon Estate, | pt. 826-827, Ell's Add. | 85.51 |
| Herman Eisner, | pt. lot 828, Ell's Add. | 100.21 |

Which assessments are 2.672183 Dollars per front foot of the property assessed.

Section 2. That the total assessment against each lot shall be payable within thirty days of the final passage and taking effect of this ordinance or in twenty semi-annual installments with interest at the rate of 5 per cent on the deferred payments, at the option of the owners. All cash payments shall be made to the City Treasurer. All installments of assessments shall be certified by the Clerk of the Council to the County Auditor on or before the second Monday in September, annually, to be placed by him upon the tax duplicate and collected as other taxes are collected.

Section 3. That to provide a fund for the payment of the portion of the cost and expense for which the special assessments herein is levied for the improvement of Buckingham st., as aforesaid, the Mayor and Auditor be and they are hereby authorized to issue bonds of the City of Newark, Ohio, in the aggregate sum of Four Thousand Seven hundred fifty and 76. Dollars ($4759.76), payable at the office of the Sinking Fund Trustees in the City of Newark, Ohio, with interest on said bonds at the rate of 5 per cent per annum, payable semi-annually, said bonds to be signed by the aforesaid officers, and sold by them as provided by law and the proceeds thereof shall be applied to the payment of the cost and expense of said improvement as aforesaid and to no other purpose whatsoever, and for the payment of said bonds and the interest thereon, the revenues and faith and all the real and personal property of the city are hereby pledged; provided that if within the time specified and before the sale of said bonds any of the owners of said property shall pay their total assessment in cash, the aggregate sum in bonds to be issued shall be reduced by deducting the amount of paid in cash from the total amount of the fund to be provided, and the bonds issued shall be severally reduced in amounts proportionally.

Section 4. That upon the sale of said bonds, the proceeds thereof, together with the moneys named, if any from the cash payments of assessments, shall be placed in the city treasury and disbursed upon proper vouchers in payment of the cost and expense of the improvement aforesaid.

Section 5. That the said semi-annual assessments, and all portions thereof, shall be applied to the payment of said bonds and the interest thereon as the same shall become due, and for no other purpose whatever.

Section 6. That this ordinance shall take effect and be in force from and after the earliest period allowed by law.

Passed March 2, 1914.

Harry Rossel
President of Council.

Attest: J. S. Woodward,
Clerk of Council

Approved by the Mayor this 3rd day of March 1914.

R. C. Bigbee,
Mayor.

3-4Wed2t.

## ORDINANCE NO. 2358.

To levy Special Assessments for the improvement of Union Street from Burt Avenue to Williams Street, by constructing a drainage sewer therein.

Be it ordained by the Council of the City of Newark, State of Ohio:

Section 1. That to pay the portion of the cost and expense heretofore determined to be specially assessed for the improvement of Union Street from Burt Avenue to Williams Street by constructing a drainage sewer therein, there to be levied and assessed upon the lots and lands hereinafter described, the several amounts herein set forth, viz:

| Owner. | Des. of Prop. | Assessment D. C. |
|---|---|---|
| J. A. Kreider, | lot 53, Maholm's Add., pt. | 26.13 |
| Henry Schenk, | lot 53, Maholm's Add., pt. | 20.00 |
| Fred G. Speer, | lot 53, Maholm's Add., pt | 21.06 |
| Retta M Moran, Grdn., | lot 53, Maholm's Add., pt | 22.28 |
| Elmer Croy, | lots 52 and 53, Maholm's Add., pt. | 22.33 |
| H. O. Norris, | lot 52, Maholm's Add., pt. | 22.72 |
| Stanley W. Hardway, | lot 52, Maholm's Add., pt. | 14.23 |
| Mahlon L. Redman, | lots 51 and 52, Maholm's Add., pt | 43.27 |
| Gilbert L. Larkin, | lot 1, White's Add | 76.58 |
| Guy and Mary Huffman, | lots 1, 2, 3, White's Add., pts | 24.35 |
| Wm. H. Owens, | lot 24, White's Add., pt. | 91.93 |
| Almeda White, | lot 25, White's Add., pt | 14.58 |
| Chas. H. and Zella Molter, | lot 25, White's Add., pt | 19.07 |
| H. R. Schoedler, | lots 25, 26, White's Add., pts | 31.43 |
| Louse Eichenlauh, | lots 25, 26, White's Add., pts. | 21.78 |
| Frank & Floretta Parker, | R. and S., Maholm Add | 21.79 |
| Newark Real Est. & Imp Co., | R.-S., Maholm Add | 21.78 |
| Joshua and Hannah Gildow, | R. and S. Maholm Add | 21.79 |
| Lena Parker | R. and S., Maholm's Add | 21.79 |
| Newark Real Est. & Imp Co., | R. and S. Maholm Add | 21.79 |
| Amanda Hitchcock, | R. and S., Maholm Add | 45.45 |

Which assessments are 44.87 Dollars per foot front of the property assessed.

Section 2. That the total assessment against each lot shall be payable within thirty days of the final passage and taking effect of this ordinance or in twenty semi-annual installments with interest at the rate of 5 per cent on the deferred payments, at the option of the owners. All cash payments shall be made to the City Treasurer. All installments of assessments shall be certified by the Clerk of the Council to the County Auditor on or before the second Monday in September, annually, to be placed by him upon the tax duplicate and collected as other taxes are collected.

Section 3. That to provide a fund for the payment of the portion of the cost and expense for which the special assessment herein is levied for the improvement of Union street, as aforesaid, the Mayor and Auditor be and they are hereby authorized to issue bonds of the City of Newark, Ohio, in the aggregate sum of Six Hundred Twenty-six and .19.100 Dollars ($626.19), payable at the office of the Sinking Fund Trustees in the City of Newark, Ohio, with interest on said bonds at the rate of 5 per cent per annum, payable semi-annually, said bonds to be signed by the aforesaid officers, and sold by them as provided by law and the proceeds thereof shall be applied to the payment of the cost and expense of said improvement as aforesaid and to no other purpose whatsoever, and for the payment of said bonds and the interest thereon, the revenues and faith and all the real and pledged; provided that if within the time specified and before the sale of said bonds any of the owners of said property shall pay their total assessment in cash, the ag-personal property of the city are hereby gregate sum in bonds to be issued shall be reduced by deducting the amount of paid in cash from the total amount of the fund to be provided, and the bonds issued shall be severally reduced in amounts proportionally.

Section 4. That upon the sale of said bonds, the proceeds thereof, together with the moneys named, if any from the cash payments of assessments, shall be placed in the city treasury and disbursed upon proper vouchers in payment of the cost and expense of the improvement aforesaid.

Section 5. That the said semi-annual assessments, and all portions thereof, shall be applied to the payment of said bonds and the interest thereon as the same shall become due, and for no other purpose whatever.

Section 6. That this ordinance shall take effect and be in force from and after the earliest period allowed by law.

Passed March 2, 1914.

Harry Rossel
President of Council,

Attest; J. S. Woodward,
Clerk of Council

Approved by the Mayor this 3rd day of March 1914.

R. C. Bigbee,
Mayor.

3-4Wed2t.

## RESOLUTION.

BY KELLAR—

Declaring it necessary to improve Flory Avenue by Paving and Curbing the roadway thereof.

Be it Resolved by the Council of the City of Newark, State of Ohio; three-fourths of all the members elected thereto concurring;

Section 1. That it is necessary to improve Flory Avenue from Church street to Locust street by Paving and Curbing the roadway thereof in accordance with the plans, specifications, estimates and profiles of the proposed improvement prepared by the Civil Engineer now on file in the office of the Director of Public Service, which are hereby approved which shall be open to the inspection of all persons interested.

Section 2. The material used in the construction of said improvement shall be asphalt; brick, stone, cement or other material as shall herafter be determined.

Section . That the grade of said street at the curb line shall be as follows, vis; commencing at the north line of Church street at an elevation of 93 feet above the established datum of the City of Newark, Ohio, which is the pesent elevation of the curbing at that point, thence north by a straight grade 238 feet to a point at an elevation of 94 feet above the established datum; thence north by a vertical reverse curb 126 feet to a point at an elevation of 99.6 feet above the established datum; thence north by a straight grade 89 feet to a point at an elevation of 104.1 feet above the established datum; thence north by a straight grade 1475 feet to the south line of Locust street at an elevation of 107.6 feet, which is the present elevation of the curbing at that point. The grade at the center line of the street shall be two inches lower than and parallel to the above described grade as shown on the plans and profiles now on file in the office of the Directpr of Public Service.

Section 4. That the whole cost of said improvement, less one-fiftieth thereof and the cost of intersections shall be assessed by the foot frontage upon the following described lots and lands; towit: All lots and lands bounding and abutting upon the proposed improvements which said lots and lands are hereby determined to be specially benefitted by said improvement and the cost of said improvement shall include the expense of printing and publishing notices, resolutions, and ordinances required, and the serving of said notices, the cost of construction, together with the interest on bonds issued in anticipation of the collection of deferred assessments and all other necessary expenses.

Section 5. That the assessments so to be levied shall be paid in ten annual installments with the interest on the deferred payments at 5 per cent per annum, provided that the owner of any property assessed may at his option pay such assessments in cash within thirty days from and after the passage of the assessing ordinance to the City Treasurer, in which case said cash assessments shall not include any item of interest upon bonds to be issued in anticipation of the deferred installments of assessments.

Section 6. That the bonds of the City of Newark, Ohio, shall be issued in anticipation of the collection of assessments by installments and in the amount equal thereto. 2

Section 7. That the remainder of the entire cost of said improvement not specially assessed, including cost of intersections and the damages awarded any owner of adjoining lands and interest therein and the cost and expense of any such award shall be paid by the issuance of bonds in the manner provided by law.

Section 8. This resolution shall take effect and be in force from and after its passage and legal publication.

Passed March 2, 1914.

Harry Rossel
President of Council.

Attest: J. S. Woodward,
Clerk of Council

Approved by the Mayor this 3rd day of March 1914.

R. C. Bigbee,
Mayor.

3-4Wed2t.

## RESOLUTION.

BY BONHAM—

Be it resolved by the Council of the City of Newark, State of Ohio.

Section 1. That artificial stone sidewalk be constructed on the east side of Decrow Avenue, from Burt Avenue to Hancock Street in accordance with plans and specifications therefore on file in the office of the Director of Public Service, which plans are hereby approved, and in conformity with an ordinance No. 1777 entitled, "To establish the width of sidewalks and mode of constructing the same and fixing the penalties for violation thereof." Passed June 5th 1911.

Section 2. That the Clerk of Council be and is hereby directed to cause a written notice of the passage of this resolution to be served as required by law.

Section 3. In the event of the neglect, failure or refusal of any or all of the property owners bounding and abutting on said improvement, to construct said sidewalks within the time limited by law, that the Director of Public Service be and is hereby authorized to do said work or have same done, and all such expense shall be assessed on all the property bounding and abutting on said improvement.

Section 4. This resolution shall take effect and be in force from and after the earliest period allowed by law.

Adopted March 2, 1914.

Harry Rossel
President of Council.

Attest, J. S. Woodward,
Clerk of Council

Approved by the Mayor this 3rd day of March 1914.

R. C. Bigbee,
Mayor.

3-4Wed2t.

NewspaperARCHIVE.com

# Wooltex Suit Week

Copyright 1914 The H. Black Co.

Begining today and continuing throughout the week, we will be making a special early display of Wooltex tailored suits. All the nationally advertised suits can be seen in our Cloak department.

Whether you are ready to buy or not you will be just as cordially welcomed. You want to acquaint yourself with the new spring fashions and nowhere else can you hope to find these ideas so well expresed.

You can because many of these suits come only one of of kind and we want you to see the line.

**The W. H. Mazey Company**


# GLEICHAUF'S READY FOR THE SPRING VISITORS

The Gleichauf furniture store has just completed it's spring house-cleaning and remodeling and every inch of it's entire three floors presents a splendid appearance. The walls throughout have been redecorated and the new spring goods are in and placed in position and it is surely a beautiful sight, which will repay you to see

All three floors of this mammoth furniture store are worth a visit of inspection to every part.

Under the management of Mr Walter Sperry, this store has been transformed into one of the most modern, up-to-date furniture houses in Ohio. There is no further need going to the bigger cities for the new exclusive pieces in furniture, for in this store, they can be found in all their beauty and elegance and the prices will be way below those asked for the same article in the big city.

Make the trip through the entire store. If you have not done it before it will surprise you to know the extent of the lines carried and the manner in which they are displayed. Take the elevator and go to the third floor. Here you will find the furniture shown in matched suites, the space divided off by burlap partitions forming rooms.

This is the same method employed by the exhibitors at the Grand Rapids furniture market. An immense line of rugs and stoves are also shown on this floor.

Come down to the second floor and here is the bed room and dining room furniture in the new period suites in mahogany, walnut and enamel which are very popular at the present time. In the new addition, that reaches way back over the Arcade Annex on the second floor, is an exclusive mission department, where the famous C. P. Limbert, Holland, Dutch, Arts and Crafts pieces are specially featured. Surprises greet you at every turn—new things you have read about but didn't expect to see in your home store.

Below the second floor is a mezzanine floor on which brass and iron beds are shown exclusively.

On the first floor seasonable pieces of furniture are always to be found, the displays here changing continually as the season progresses. The splendid show window is one of the most attractive spots in Newark and always reflects the need of the hour in the furniture line.

Mr. Sperry has had the management of this store for the past three years and has most successfully carried out his ideas in converting it into one of the most tasteful and finest stores to be found anywhere.

A courteous force of sales people is ready to show you through the store at any time and you are under no obligations to buy. You are most cordially invited to make the trip throughout the store and inspect all the newest things to be had in furniture.


New Shirtwaists, 98c.

# ....THURSDAY SPECIALS....

10c Linene Crash, yard 8c.

## IN NEW DESIRABLE MERCHANDISE

**65c TUB SILKS YARD 39c**
Several hundred yards new fancy stripe tub silks, good 65c quality Thursday yard ........ 39c

**MUSLIN UNDERWEAR 1-2 PR.**
Many very choice muslin underwear garments, slightly soild, such as corset covers, skirts, princess slips etc., Thursday 1-2 Price

**LINENE CRASH YARD 8c**
About 17 inch Russia Linene crash tweling, unbleached, soft finish, 10c quality. Thursday yard 8c

**SHIRTWAISTS 98c**
Great waist leader, is the placing on sale women's new crepe waists, frill trimmed neck, fronts and cuffs, Thursday 98c

**25c CORSET COVERS 15c**
15 dozen women's good muslin corset covers, lace, ribbon trimmed, values up to 25c, Thursday 15c

**DRESSING SACQUES 50c**
Made from light and dark ginghams and percales, very prettily trimmed styles, Thursday ..50c

**39c DRESSER SCARFS 25c**
Big new shipment of beautiful white dresser scarfs and squares, some with scalloped edges, with large embriodered designs, Thursday 25c

**$1 SILK CREPE YARD 69c**
Beautiful new 40-inch wide, plain and fancy figured silk crepes, all shades to choose from in these $1 qualities, Thursday yard 69c

**75c SATIN FOULARDS YD. 50c**
Hundreds of yards in dozens of new spring shades, pretty neat fancy figured, 65c to 75c silks, Thursday yard 50c

**75c TABLE DAMASK YD. 59c**
68-inch wide good heavy pure silver bleached mercerized table damask, very choice patterns, worth 75c, Thursday ........... 59c

**GINGHAM ROMPERS 25c**
A special purchase of children's gingham rompers, sizes 2 to 6 yrs. plain and checks and stripes, Thursday ............... 25c

**TALCUM POWDER 10c**
1 pound cans of a splendid quality talcum powders, cheap at 15c a box, Thursday special only 10c

**69c MUSLIN GOWNS 50c**
One lot women's muslin gowns, pretty styles, good quality muslin and skirts lace and embroidery trimmed styles, 65 and 69c values, Thursday ............... 50c

**NEW DRESS PERCALES**
36-inch wide new dress percales in a large variety, new patterns, dots, stripes, figures, Thursday yard .................... 9c

**50c UNDERWEAR 39c**
Men's winter weight shirts and drawers, flat weaves, plush lined, last call on these 50c garments, Thursday each ...... 39c

**$1 HAND BAGS 65c**
New style, convenient size real black leather, women's hand bags, new duplex fastener, coin purse, $1 kind, Thursday choice 65c

**Meyer & Lindorf**
NEWARK, OHIO.
The Store That Serves You Best. East Side of the Square.


AND HE DID

# MOON ECLIPSE VISIBLE HERE TONIGHT AT 9

[ASSOCIATED PRESS TELEGRAM]

Washington, March 11.—Astronomers at the United States naval observatory here, like their fellow scientists in other parts of the country, were anxiously waiting today for the shades of night to fall with their instruments all primed for observations during the almost total eclipse of the moon, which takes place tonight. It is the only one of the four eclipses during this year, two of the sun and two of the moon, which will be observed over the entire United States.

A few minutes more than three hours will elapse between the time the moon enters and the time it leaves shadow tonight. It will be after midnight before the eclipse as viewed in the eastern part of the country is concluded.

More than nine-tenths of the lunar body will be darkened by the earth's shadow at the middle of the eclipse period.

According to the calculations of observatory officials here, the eclipse will begin at 9:41 8-10 o'clock eastern time; reach the middle of eclipse at 11:12 9-10 o'clock, and leave the shadow at 12:44 a. m. Thursday. Differences in the exact time of various cities will cause the eclipse to begin, therefore, in Boston at 9:57; in New York at 9:46; in Cincinnati at 9:04; in Chicago at 8:51; in St. Louis at 8:41; in Denver 7:42, and in San Francisco at 6:32.


## .......THE.......

# DAYTON

## ONE AND TWO SPEED

The big red Husky Dayton has made good. If you want power it has it. If you want speed there is nothing that travels the road can pass it. The satisfied riders who are now riding the Dayton are the strongest testimonials that could possibly be paid it. If you have eaten all the dust you care for buy a Dayton and ride up in front awhile. Both one and two speeds are now on the floor. In the way of used machines we have Emblems, Yales and Thors at prices to suit everybody. In Bicycles we have the Dayton spring fork, the Hudson, New England and Central. Accessories of all kinds.

Will be pleased to show you our goods and give you a demonstration, whether you buy or not.

Automobile, Motorcycle and Bicycle repairing. Expert repair men in charge. All work guaranteed.

Yours for business,

**C. K. PATTERSON**

120 Union Street. Newark, Ohio.
AUTO PHONE 6068 AND 6064.


# HEBRON SCHOOLS OPENED; SCARLET FEVER DIES OUT

With the belief that the epidemic of scarlet fever which has caused considerable apprehension among Hebron residents is about over, authorities there Monday permitted two of the rooms in the school to resume their sessions. Fifteen cases of fever were reported during the epidemic and all schools and churches were closed for several weeks. The churches were opened Sunday. Fortunately the cases of the diseases were of a more or less mild character and no deaths resulted therefrom.

# COSHOCTON MEN AT BEER PARTY PAY BIG FINES

Coshocton, March 11.—Five men and women pleaded guilty of having contributed to the delinquency of sixteen-year-old firls and were fined by Juvenile Judge Ashman yesterday.

A. O. Price and Fred Compton, piano manufacturers, were fined $100 each; Thomas Carton, a prominent shoe manufacturer, $50; Thos. Gray, a hardware man, $50; Mrs. Bessie Wyland, wife of a prominent saloonist, $100, and Emmett Snoots, bartender, $50.

Owing to the prominence of the men connected it is probable that the case is the most sensational ever tried by the local Juvenile court. The men are well known in business and social circles while the delinquent girls are from prominent families.

According to the evidence the charges were filed following a beer party at the Wyland home, on Locust street. The merriment became so noisy that neighbors complained to Juvenile authorities, and the case was investigated. The girls' parents pushed the matter and the men, learning of the case, appeared voluntarily and pleaded guilty.

It is understood that the names of several other business men were linked with the case, but that there was insufficint evidence to warrant the filing of more charges.

# "GRANNY" DIDN'T WAIT LONG FOR DELAYED DRINK

"Granny" Elben, one of the first victims of the city's contract with the Columbus workhouse, was released from that institution Monday because of an expiration of his sentence, and returned immediately to Newark. John Ridenour, another regular also returned.

"Granny" didn't wait long after reaching Newark before he sampled the booze offered here and as a result he was picked up by local officers Wednesday morning. His case will be heard in police court Thursday morning, along with one other drunk arrested last night. He may be returned to the works

## AN AMATEUR.

"Some saintly folk in this town are always throwing the game of poker at our unoffending head," says a Georgia editor. "We want to say, once for all, that we don't know the game. If we had known it we'd be richer, at this writing, by a house and lot, a gold watch and chain, and a real diamond stud."—Atlanta Constitution.

## Abe Martin Says

Ever once in a while in extreme cold weather a girl 'll fergit an' protect her throat with her muff. A woman may not know enough t' vote, but she kin git out a little work without lightin' a pipe or takin' a couple o' drinks.

# VISITORS WILL BE WELCOMED BY BOARD OF TRADE

An invitation has been extended the Minneapolis Chamber of Commerce by the Newark Board of Trade, to pay Newark a visit in case it is possible to include this point in the itinerary of a proposed trade extension tour in a special train having as its eastern objective point the city of Pittsburgh. Frank Bartholomew, B. and O. ticket agent, has received communications from friends in St. Paul to the effect that Newark may be included in the itinerary of the tourists, but the date is as yet uncertain.

## NEEDMORE.

Mrs Brant Ashcraft and daughter, Alice of Newark visited Mrs Ashcrafts parents, Mr. and Mrs. W. H. Varner from Thursday till Saturday

Mr and Mrs G. B. Martin, spent Thursday evening at the home of George Iden.

Elder F. G. Porter of Nashport spent Thursday night with Mr Wm Varner.

Mr and Mrs George Iden and son Charles E. visited Mr and Mrs G. W. Priest of Pleasant Valley Sunday

Mr and Mrs Wm H Varner Mrs Brant Ashcraft and Miss Alice Ashcraft visited Mrs Frost of Fallsburg, Friday

Miss Flora Martin spent Thursday afternoon with Mr. and Mrs G. B. Martin.

# NEGRO VICTIM OF ACCIDENT IDENTIFIED

Ex-Chief of Police Hindel, Tuesday identified the body of the negro killed Sunday night at Hebron as that of Joseph Weedon a laborer, who is said to have relatives in Columbus. The body has been at the Clunis and Martin Morgue where it was brought by the Ohio Electric car which killed him. Relatives were expected from Columbus Wednesday to claim the body but had not arrived at noon. If it is not claimed by Thursday, interment will be made in the township lot at Cedar Hill cemetery.

# WALLACE CIRCUS TO VISIT NEWARK IN EARLY SPRING

The Wallace circus will "make" Newark in the early spring, according to a letter received by B. & O. Station Master Charles Long from R. M. Harvey, general agent of the attraction. Definite dates for this section of the state were not mentioned. According to the routing of the Ringling show it is understood this attraction will pass up its visit to Newark this year, appearing in Columbus, Zanesville and Cambridge.

## ST. LOUISVILLE.

Mrs Fuller Varner of Newark spent Thursday with relatives here.

Mr and Mrs George Weaver of Newark spent Wednesday with the former's parents, Mr and Mrs A. Weaver.

Mrs John Kelly and Mrs Verne Kelly, spent Thursday with Mr. and Mrs John Boyd.

Mrs S. P. Kline and daughter Thelma, and Miss Martha Walrath of Newark spent Friday with relatives here

Mr and Mrs Jacob Schooler and daughter of Utica spent Thursday with Mr and Mrs Wm Crawford

Miss Magaret Evans spent Saturday and Sunday with Mr and Mrs. Frank Cross of near Hebron

Mrs Jesse Hughes of Newark spent a few days with her daughter, Mrs Wm Crawford

Miss Iva Haas spent Saturday and Sunday with J. P. Preston and family near Clatham

Miss Laura Taverner spent Saturday and Sunday with relatives in Newark

Mrs Ida Brown of Newark spent Monday with relatives here

Mr and Mrs Rev Hughes and children of near Hanover, spent Tuesday with relatives here.

# CITY GETS LOW PRICE ON PIPE FOR WATERWORKS

Pipe was ordered Tuesday for the new water mains over the newly constructed South Second street bridge and as soon as the shipment arrives, the work of connecting the ends of the mains on the north and south sides of the bridge will be started. In placing this order, the city got the best price on pipe offered in recent years. The contract was accepted by the United States Pipe company at $22 per ton, delivered. The last pipe purchased cost the city $24.87 delivered. A drop in the iron market is given as the reason for the difference in the price.

## VANATTA.

The series of [illegible]etings which were in progress here [illegible] about two weeks closed Sunday [illegible]ning. Through the admirable effort[illegible] Rev Grennawalt 13 persons were b[illegible]ght to Christ.

Mr. and Mrs [illegible] Lack and Mr. and Mrs. Chas Suk[illegible] pent Sunday in St Louisville, the[illegible]st of Mr. Lock's daughter and [illegible]v, Mrs. Fred Sensabaugh

Miss Ada S[illegible], spent Wednesday and Thursday [illegible]ewark.

Owing to so[illegible] ge a number of candidates for [illegible] now, with others [illegible] to be [illegible]on, the patrons of Wyoming Vall[illegible] Grange No 1069 will be unable to [illegible] the work to them Wednesday nig[illegible]s was expected A business meet[illegible] was held Monday night at wh[illegible] was decided that another meet[illegible] as necessary before the prospe[illegible]ndidates could be given the deg[illegible]ork.

Several of o[illegible]ung people attended the play at [illegible] in Saturday evening entitled "The [illegible] Deestrict Skool," given by hom[illegible]alent there. They r[illegible] ort a cr[illegible]redition of the play to a cro[illegible] house.

## A NEAT [illegible]OME BACK.

"I wish I [illegible] taken my mother's advice when [illegible] begged me not to marry you."

"Did your [illegible] er try to keep you from marry[illegible]e?"

"Yes."

"Oh, how I [illegible] wronged that woman!"—Chicago Record-Herald

Read Advo[illegible] Want ads. tonight.

# GOLDNER SHOWS COPS WHERE LOOT WAS CONCEALED

Claud Goldner, one of the eight people arrested in Columbus Tuesday morning, all said to have been implicated in the theft of Dr. W. H. Knauss' instrument case from his automobile, was brought to Newark Tuesday afternoon by Columbus officers. He led the officers and local policemen to a point near the Lane blacksmith shop in South Newark and showed them where a part of the loot had been concealed.

The officers found sufficient evidence to verify the man's story though none of the property left there was recovered. People living in the neighborhood told the officers that two strangers had visited the place Sunday morning and carried away a package which they dug from the ground.

Goldner denied that he took any part in the theft of the instruments. He declared that he had been given several articles by members of the gang under arrest in Columbus but he stated that he was not in Newark with the others.

Shortly after Goldner's arrival in the city in custody of the officers, he saw a man on the street whom he said looked like one of those who gave him the property. The Columbus officers took the man in charge and accompanied him to headquarters, but Goldner declared after looking at his face, that he was not the man.

In Columbus police court Wednesday morning, David Marcelliotte and Carl Wall, two of the gang arrested yesterday on a charge of burglary, pleaded guilty. They were bound to the grand jury in bond of $1,000 each. The specific offense charged against both was the burglary of the shop of the W. S. Daniel company, where several hundred keys were stolen

Charges against all of the others arrested except William Zealler and his wife, Dora, probably will be filed within a day or two Zealler and his wife have been sent to juvenile court to answer for the condition of the house in which they were living.

# WILL NOT COMPEL CLEANING OF WALKS

Mt Vernon, O., March 11 By a vote of 6 to 1, the city council defeated the ordinance making it a misdemeanor for owners and occupants of property to neglect to clean the sidewalks of snow by 10 o'clock each morning after snowfall.

# ----BIG---- WALL PAPER SALE

Come in and get your paper now while the price is low.

**Imported HOLZMEHLS__16¢ per roll**

We can furnish you first class Paper Hangers at once

**J. H. LANNING & SON**

49 W. Main St. Auto Phone 3606.

# WANTED-Auto Salesmen

For counties in Central Ohio. Entire time required and deposit for demonstrator (which deposit is returnable October 15, 1914.)

We have an exceptional proposition for men of energy and intelligence. Under our system, experience is not necessary. We school our salesmen, do all the advertising, reaching all your prospects semi-weekly, and—if you have intelligence, push and energy—success is assured and profits are large. You do not risk anything but time, oil and gasoline.

Our system makes your success almost a certainty, if you work as we direct. No garage required. We cut out the risk.

Our season covers from March 1 to October 15.

Our Autos are popular priced ones and have a splendid history back of them.

Make arrangements to meet our sales manager. Drop a line to below address and he will arrange for a meeting.

**Address "AUTOMOBILE"**

363 N. High St. Columbus, Ohio.


NewspaperARCHIVE.com